293 McMANUS, THOMAS W. JR. 2nd.lt. (075-0423) EUROPEAN AREA (CALIF.) 45dmt
AIR CORPS

REQ204101524 WNR-01-09-020-1-001-01-002

Transfer#:W092-70A0001 **Box:**1 5842 **CC:**00

ARR1-1065081451 **Asset#:** AAC1-23781219 **Whole Container:** N

C/F:MCMANUS, THOMAS W. JR. 6 OF 15 FOIA 14-3189 **Created:** 04/10/2015

General Reference Temporary Loan of Records

Standard Standard (billed) N/A

TO: AARON ALTON
1600 SPEARHEAD DIVISION AVE FOIA/PA OFFICE BLDG 3 FL1 RM 37 D
FT. KNOX KY 40122
P: (502)613-4202 **F:** (703)325-1844

DMS

1

DISINTERMENT DIRECTIVE

SECTION A — NAME AND BURIAL LOCATION OF DECEASED

DIRECTIVE NUMBER	DATE (DAY / MONTH / YEAR)
3572 01365	15 / 03 / 49

NAME	SERIAL NUMBER	GRADE	ARM	RACE	RELIGION
MC MANUS THOMAS W JR	0-750423	2 LT	1	1	2

CEMETERY	PLOT	ROW	GRAVE	DISPOSITION OF REMAINS (CODE)	(DIST. CTR.)
ST ANDRE FRANCE	C	8	157	9100	13

SECTION B — CONSIGNEE AND NEXT OF KIN

NAME AND ADDRESS OF CONSIGNEE	NAME AND ADDRESS OF NEXT OF KIN
DOUGHTY-CALHOUN-OMERA FUNERAL DIRECTOR BAKERSFIELD, CALIFORNIA	MRS. ETHEL MC MANUS SHAVER- 2004 VERDE STREET (MOTHER) BAKERSFIELD, CALIFORNIA

SECTION C — DISINTERMENT AND IDENTIFICATION

NAME	SERIAL NUMBER	GRADE	DATE OF DEATH	DATE DISINTERRED
MC MANUS, THOMAS W. JR.	0-750423	2/Lt		13 July 1948

IDENTIFICATION TAG ON	ORGANIZATION	RELIGION	IDENTIFICATION VERIFIED BY (NAME AND TITLE)
[X] REMAINS [ ] MARKER	USAAF	CATHOLIC	HENRY A. GENTZEL Embalmer

SECTION D — PREPARATION OF REMAINS FOR SHIPMENT

NATURE OF BURIAL: Mattress Cover

CONDITION OF REMAINS: [Disturbing text redacted]

OTHER MEANS OF IDENTIFICATION: None

MINOR DISCREPANCIES (*Prepare Discrepancy Report QMC Form 1194a for major discrepancies.*): None

REMAINS PREPARED AND PLACED IN ~~CASKET~~ transfer case

DATE 14 July 1948 BY HENRY A. GENTZEL

CASKET SEALED BY: H. F. PERGANDE

EMBALMER (*Signature*):

CASKET BOXED AND MARKED

DATE 23/9/48 BY R. COOK

~~SHIPPING ADDRESS VERIFIED BY~~ All markings, tags and plates verified by:

D. A. MAC KENZIE, Capt, INF.

I hereby certify that all the foregoing operations were conducted and accomplished under my immediate supervision and that the report above is correct. except casketing

JOHN W. BROWN, Capt, CAC.
SIGNATURE OF AGRS INSPECTOR

REMARKS AND SPECIAL INSTRUCTIONS

I certify that the entries on this form are true copies of the entries on Copy No. 4 of this Disinterment Directive which contains the signatures of the persons whose names are typed hereon.

QMC FORM REV 11 FEB 48 1194

206

RECORD OF CUSTODIAL TRANSFER

1. SHIPPED

FROM	TO
USMC SAINT ANDRE	CASKETING POINT "B" SAINT LAURENT
KIND OF CONVEYANCE: TRUCK	NAME OF CONVOYER: PVT TOPALI
SIGNATURE OF SHIPPER: R. C. CRISSON, Major, INF. — DATE: 2/9/48	SIGNATURE OF RECEIVER: R. B. HOWARD, 1st Lt, INF. — DATE: 2/9/48

2. SHIPPED

FROM	TO
CASKETING POINT "B" SAINT LAURENT	CHERBOURG PORT UNIT
KIND OF CONVEYANCE: TRUCK	NAME OF CONVOYER:
SIGNATURE OF SHIPPER: D. A. MAC KENZIE, Capt, INF. — DATE:	SIGNATURE OF RECEIVER: JOHN PALYOK JR, 1st Lt, FA. — DATE:

3. SHIPPED

FROM	TO
CHERBOURG PORT UNIT	NYPOE U.S.A.T. "CARROLL VICTORY"
KIND OF CONVEYANCE: USAT CARROLL VICTORY	NAME OF CONVOYER: ROBERT A. SALVADOR CAPT INF.
SIGNATURE OF SHIPPER: JOHN PALYOK JR, 1st Lt, FA. — DATE: 20/6/49	SIGNATURE OF RECEIVER: JUN 20 1949 — DATE:

4. SHIPPED

FROM	TO
	NYPE
KIND OF CONVEYANCE	NAME OF CONVOYER
SIGNATURE OF SHIPPER — DATE	SIGNATURE OF RECEIVER: for W. W. PREISCH, LIEUT. COLONEL, TC. PORT TRANSPORTATION OFFICER — DATE: JUN 28 1949

5. SHIPPED

FROM	TO
NYPE	DC 13
KIND OF CONVEYANCE: TRAIN	NAME OF CONVOYER: P. McFarlan 1st Lt TC
SIGNATURE OF SHIPPER: W. W. PREISCH, LIEUT. COLONEL, TC. ~~PORT TRANSPORTATION OFFICER~~ — DATE: JUN 30 1949	SIGNATURE OF RECEIVER: P. J. Hegelbacher, Capt. QMC — DATE: JUL 5 1949

6. SHIPPED

FROM	TO
KIND OF CONVEYANCE	NAME OF CONVOYER
SIGNATURE OF SHIPPER — DATE	SIGNATURE OF RECEIVER — DATE

7. SHIPPED

FROM	TO
KIND OF CONVEYANCE	NAME OF CONVOYER
SIGNATURE OF SHIPPER — DATE	SIGNATURE OF RECEIVER — DATE

1. Lt. G. W. Batson

RECEIPT OF REMAINS

DISTRIBUTION CENTER #13 SFPE OAKLAND ARMY BASE OAKLAND 14 CALIFORNIA ROUTINE 19 JULY 1949

REMAINS CONSIGNED TO:

DOUGHTY-CALHOUN-OMERA

FUNERAL DIRECTOR

BAKERSFIELD, CALIFORNIA

REMAINS OF LATE 2ND LT THOMAS W. MC MANUS JUNIOR USAAF 0750423 BEING SHIPPED TO YOU ACCOMPANIED BY MILITARY ESCORT ON TRAIN FOUR AT & SF RAILROAD DUE TO ARRIVE BAKERSFIELD SIX THIRTY PM TUESDAY TWENTY SIX JULY. REQUEST YOU MAKE ARRANGEMENTS TO ACCEPT REMAINS AT STATION UPON ARRIVAL AND THAT YOU IMMEDIATELY PASS THIS INFORMATION ON TO NEXT OF KIN.

F. E. Hyll

F E HYLL
MAJOR QMC
CHIEF AGR DIV

NAT FILE
RECORDS ANNOTATED
DATE AUG 10 1949
NAME WIMBERLY
R & R BR.

I, the undersigned, do hereby acknowledge receipt of the remains of the above-named deceased this 26th (Day) day of July (Month), 1949

DOUGHTY-CALHOUN-O'MEARA

Gerald W. Batson 1st Lt. USAF (Witness (Escort))

M. J. Doughty (Consignee)

QMC FORM REV 5 MAR 48 1193

U. S. GOVERNMENT PRINTING OFFICE 16—54737-1

NY-031-R

Incl 23

18276

REQUEST FOR REIMBURSEMENT OF INTERMENT OR TRANSPORTATION EXPENSES

(Read Explanation on Reverse Side before completing form)

WWII

1. DATE: 28 July 1949

2. NAME OF DECEDENT (*Last, First, Middle Initial*): MC MANUS, THOMAS W. JR

3. BRANCH OF SERVICE: USAAF

4. RANK OR GRADE: 2 LT

5. SERIAL NO.: 0-750423

6. A. [X] INTERMENT EXPENSES (*Civilian or Private Cemetery*)
B. [ ] TRANSPORTATION EXPENSES (*National or Post Cemetery*)

7. [ ] IF WORLD WAR II DECEASED, CHECK BOX.
IF CURRENT DECEASED, ENTER DATE OF DEATH.

INSTRUCTIONS TO INITIATING INSTALLATION

Fill in items 1 through 7 and item 10.
Cross out item 8 or item 9, whichever is not applicable.
Stamp "Ribbon" copy "ORIGINAL."
Stamp carbon copies "COPY."

AUG 1949
OAKLAND, CALIF.
STA. NO. 809

INSTRUCTIONS TO PERSONS SIGNING THIS FORM

This form is to be signed by the claimant and NOT by the funeral director.
Complete the original and three copies.
SIGN ORIGINAL ONLY.

8. FILL IN THIS STATEMENT IF BOX "A" IS CHECKED

I certify that the sum of $ 125.45 was paid by me from personal funds in connection with the interment of the remains of the above-named decedent in the cemetery indicated below:

NAME: Bakersfield Union Cemetery

CITY OR COUNTY: Bakersfield, Kern Co.

STATE: California.

9. FILL IN THIS STATEMENT IF BOX "B" IS CHECKED

I certify that the sum of $ was paid by me from personal funds in connection with the transportation of the remains of the above-named decedent from: (*City, town, or place from which remains were shipped*)

TO: (*Name and location of National or Post Cemetery*)

Ethel McManus Shaver

10. RETURN THE ORIGINAL AND THREE COPIES TO:

COMMANDING OFFICER
DISTRIBUTION CENTER #13
OAKLAND ARMY BASE
OAKLAND 14, CALIFORNIA

11. SIGNATURE OF CLAIMANT: Ethel McManus Shaver
Bakersfield, Calif.

12. ADDRESS (*Street number or RFD, City and State*): 2904 Verdo St.

13. RELATIONSHIP TO DECEDENT: Mother

REMARKS:

COPY

AUG 15 1949

QMC FORM REV 31 DEC 48 1236 PREVIOUS EDITIONS OF THIS FORM MAY BE USED.

16—54738-2

EXPLANATION OF BOX "A"

1. When the remains are delivered for interment in a civilian or private cemetery, you are responsible for paying all interment expenses. In this connection, you are entitled to the allowance mentioned in paragraph 2 below.

2. An amount not to exceed $75 is allowed by the Government toward actual interment expenses when final interment of the remains is in a private or civilian cemetery. No allowance is authorized toward interment expenses when interment is in a national or post cemetery.

3. The $75 maximum allowance by the Government toward interment expenses includes but is not limited to the payment of one or more of the following items: Hearse hire from the railroad station to your home, the funeral home, church, cemetery, or any other place designated by you; vault; church services; newspaper notices; transportation for friends and relatives to and from cemetery; and the services of a funeral director.

4. Reimbursement by the Government is made only to the person who paid from his personal funds the expenses of or incident to interment in a private or civilian cemetery. Receipted bills are not required to accompany this form. Any expenses over and above the $75 maximum must be borne by the person who incurred or paid the additional expenses.

EXPLANATION OF BOX "B"

1. When the remains are delivered to you at Government expense prior to burial in a national or post cemetery, you are responsible for all additional expenses necessary to deliver the remains from that point to the national or post cemetery grave site. However, you may be entitled to an allowance for the cost of transporting the remains from your home to the national or post cemetery grave site subject to the conditions outlined in paragraph 2 below.

2. Reimbursement of transportation expenses is allowed only when the cost to the Government to deliver the remains to you is LESS than what it would have cost the Government to deliver the remains direct to the national or post cemetery of final interment. However, the amount which you may be allowed (the difference between cost of delivery to you and cost of delivery by the Government direct to the national or post cemetery) may not exceed the amount actually expended by you to deliver the remains to the cemetery grave site. WHETHER OR NOT YOU WILL BE GRANTED AN ALLOWANCE IS DEPENDENT UPON AN AUDIT OF THIS REQUEST. IN ANY EVENT YOU WILL BE NOTIFIED OF ANY ALLOWANCE DUE YOU BY THE OFFICE TO WHICH THIS FORM IS SENT.

3. Reimbursement by the Government will be made only to the person who paid from his personal funds for transporting the remains to the national or post cemetery grave site.

4. No interment expense allowance is authorized since interment is made ultimately in a national or post cemetery.

U. S. GOVERNMENT PRINTING OFFICE 16—54738-2

Lw

19 JULY 1949

DOUGHTY-CALHOUN-OMERA

FUNERAL DIRECTOR

BAKERSFIELD, CALIFORNIA

ROUTINE

REMAINS OF LATE 2ND LT THOMAS W. MC MANUS JUNIOR USAAF 0750423 BEING SHIPPED TO YOU ACCOMPANIED BY MILITARY ESCORT ON TRAIN FOUR AT & SF RAILROAD DUE TO ARRIVE BAKERSFIELD SIX THIRTY PM TUESDAY TWENTY SIX JULY. REQUEST YOU MAKE ARRANGEMENTS TO ACCEPT REMAINS AT STATION UPON ARRIVAL AND THAT YOU IMMEDIATELY PASS THIS INFORMATION ON TO NEXT OF KIN.

F E HYLL
MAJOR QMC
CHIEF AGR DIV

NY-031-R

WESTERN UNION

WWU AA92 5 4 EX DL COLLECT

BERKELEY CALIF JUNE 27 1220P 1949

CHIEF AMERICAN GRAVES REGISTRATION

DW OAKLAND ARMY BASE OAK

PLEASE DELIVER REMAINS OF THE LATE SECOND LIEUTENANT THOMAS WILLIAM MCMANUS JR TO DOUGHTY-CALHOUN-OMEARA FUNERAL DIRECTOR BAKERSFIELD CALIF. ACCORDING TO ORIGINAL INSTRUCTIONS. WILL APPRECIATE INFORMATION AS TO SCHEDULED TIME AND PLACE OF ARRIVAL AS SOON AS POSSIBLE

ETHEL MCMANUS SHAVER 2004 VERDE ST BAKERSFIELD CALIF.

2004.

103P..

912 1015

INSPECTION CHECKLIST

(FOR USE AT OVERSEAS PORT, U.S. PORT, AND DISTRIBUTION CENTER) 03IR

NAME	RANK	SERIAL NUMBER
MC MANUS, Thomas W. Jr	2 Lt	0-750423

SOURCE	CONSIGNEE
St Andre France	Doughty-Calhoun-Omera Funeral Director Bakersfield, California

SHIPPING CASE – General Appearance (Check ONLY Discrepancies)

- [ ] FINISH (Exterior)
- [ ] FINISH (Interior)
- [ ] HANDLES
- [ ] HANDLE BOLTS
- [ ] STENCILING – NAMEPLATE
- [ ] HEALTH PERMIT MARKER
- [ ] HEALTH PERMIT NUMBER

CONDITION OF SHIPPING CASE (Check one): [ ] SATISFACTORY [ ] UNSATISFACTORY

REMARKS USAAF JUL 26 1949

CASKET – General Appearance (Check ONLY Discrepancies)

- [ ] FINISH (Exterior)
- [ ] HANDLES AND FASTENINGS
- [ ] STENCILING – NAMEPLATE
- [ ] CAM LOCKS (Sealing) OK
- [ ] ODOR OR MOISTURE

CONDITION OF CASKET (Check one): [ ] SATISFACTORY [ ] UNSATISFACTORY

REMARKS

ROUTED THROUGH

[ ] MORTUARY OPERATING ROOM

CONDITION OF REMAINS: [ ] SATISFACTORY [ ] UNSATISFACTORY

NECESSARY DISINFECTION (Explain)

[ ] REPAIR SHOP

CASKET REPAIRED: [ ] YES [ ] NO

CASKET EXCHANGED: [ ] YES [ ] NO

SHIPPING CASE REPAIRED: [ ] YES [ ] NO

SHIPPING CASE EXCHANGED: [ ] YES [ ] NO

REMARKS

TIME	DATE	SIGNATURE OF MORTICIAN	TIME	DATE	SIGNATURE OF INSPECTOR
	7/12/49	[illegible]			

REMARKS

I certify that the casket and shipping case for these remains were inspected by me personally and are in perfect condition

I further certify that I personally checked the name stencil and shipping case tag against the casket tag for these remains and the name as stenciled on the shipping case and as on the shipping case tag are exactly the same as shown on the tag fastened to the casket

INSPECTION OFFICER

R. H. Biles 1st Lt Qmc
INSPECTION OFFICER
by [illegible]

QMC FORM R-5054
REV 1 JAN 47

INSPECTION CHECKLIST

(FOR USE AT OVERSEAS PORT, U.S. PORT, AND DISTRIBUTION CENTER)

NAME	RANK	SERIAL NUMBER
MO MANUS, Thomas W. Jr	T/ Lt	0-750432

CONSIGNEE: Doughty-O'Donnell-Omera Funeral Director, Bakersfield, California

SOURCE: St Andre France

SHIPPING CASE - General Appearance (Check ONLY discrepancies)

FINISH (Exterior)	
FINISH (Interior)	
HANDLES	
HANGER BOLTS	
STENCILING - NAMEPLATE	
HEATH PERMIT HARNESS	
HEATH PERMIT SUNDER	

CONDITION OF SHIPPING CASE (Check one): ☐ SATISFACTORY ☐ UNSATISFACTORY

REMARKS: U.S.A.F.

CASKET - General Appearance (Check ONLY discrepancies)

FINISH (Exterior)	
HANDLES AND EAST MINES	
STENCILING - NAMEPLATE	
CAN LINES (Sealing)	
DOOR OR MOISTURE	

CONDITION OF CASKET (Check one): ☐ SATISFACTORY ☐ UNSATISFACTORY

REMARKS:

ROUTED THROUGH:

REPAIR SHOP	☐
CASKET REPAIRED	☐ YES ☐ NO
CASKET EXCHANGED	☐ YES ☐ NO
SHIPPING CASE REPAIRED	☐ YES ☐ NO
SHIPPING CASE EXCHANGED	☐ YES ☐ NO

REMARKS:

TIME	DATE	SIGNATURE OF INSPECTOR

REMARKS:

I certify that the casket and shipping case for these remains were inspected by me personally and are in perfect condition

I further certify that I personally checked the name stencil and shipping case tag against the casket tag for these remains and the name as stenciled on the shipping case and as on the shipping case tag are exactly the same as shown on the tag fastened to the casket

INSPECTION OFFICER

INSPECTION OFFICER

DMC FORM REV 1 JAN 47 R-5054

ROUTING

JOINT MESSAGE FORM

COMMUNICATIONS CENTER NO.

DELIVER AND REPORT ANY CHARGES

SPACE ABOVE FOR COMMUNICATION CENTER

FROM: (Originator)

CHIEF AGR DIV SFPE OAB

DATE-TIME GROUP: JUN 25 1949

SECURITY CLASSIFICATION

PRECEDENCE FOR

ACTION: DAY LETTER

INFORMATION

☐ BOOK MESSAGE ☐ ORIGINAL MESSAGE

☐ MULTIPLE ADDRESS

CRYPTOPRECAUTION ☐ YES ☐ NO

REFERS TO MESSAGE BELOW

IDENTIFICATION

CLASSIFICATION: UNCL

ACTION TO:

ETHEL MC MANUS SHAVER

2004 VERDE ST

BAKERSFIELD, CALIF

INFORMATION TO:

GRAVES

WE HAVE BEEN ADVISED REMAINS OF THE LATE SECOND LIEUTENANT THOMAS W. MC MANUS JR ARE ENROUTE TO THE UNITED STATES. OUR RECORDS INDICATE YOU WISH REMAINS DELIVERED TO DOUGHTY-CALHOUN-OMERA FUNERAL DIRECTOR, BAKERSFIELD, CALIF

PLEASE CONFIRM YOUR ORIGINAL INSTRUCTIONS OR SUBMIT NEW DELIVERY INSTRUCTIONS WITHIN FORTY EIGHT HOURS AFTER RECEIPT OF THIS MESSAGE AND FURNISH YOUR CORRECT MAILING ADDRESS BY TELEGRAM COLLECT TO CHIEF AMERICAN GRAVES REGISTRATION DIVISION OAKLAND ARMY BASE OAKLAND 14 CALIFORNIA. REPLY IS NECESSARY WITHIN THIS PERIOD SINCE IT WILL NOT BE POSSIBLE TO COMPLY AT GOVERNMENT EXPENSE WITH ANY DESIRED CHANGES IN DELIVERY INSTRUCTIONS RECEIVED AFTER THE EXPIRATION OF FORTY EIGHT HOURS. WHILE DELIVERY OF THE REMAINS WILL BE MADE AS SOON AS PRACTICABLE AFTER RECEIPT FACTORS BEYOND OUR CONTROL MAY DELAY DELIVERY FOR SEVERAL WEEKS. HOWEVER AS SOON AS REMAINS ARE RECEIVED HERE AND IT IS POSSIBLE TO SCHEDULE THEM FOR DELIVERY YOUR FUNERAL DIRECTOR WILL BE NOTIFIED BY TELEGRAM OF RAIL ROUTING AND SCHEDULED TIME REMAINS WILL ARRIVE AT RAILROAD STATION. ALSO HE WILL BE REQUESTED TO FURNISH YOU THIS INFORMATION SO THAT YOU MAY COMPLETE FUNERAL ARRANGEMENTS. THIS TELEGRAM WILL BE SENT AT LEAST THREE DAYS PRIOR TO ACTUAL SHIPMENT FROM THIS DISTRIBUTION CENTER. PLEASE INSTRUCT FUNERAL DIRECTOR TO ACCEPT REMAINS AT RAILROAD STATION UPON ARRIVAL. REMAINS WILL BE ACCOMPANIED BY MILITARY ESCORT. IF YOU DESIRE MILITARY HONORS AT FUNERAL YOU SHOULD ASK ANY LOCAL PATRIOTIC OR VETERANS ORGANIZATIONS TO MAKE ARRANGEMENTS. YOUR PROMPT COOPERATION WILL GREATLY ASSIST THIS OFFICE IN MAKING FINAL DELIVERY. PLEASE INCLUDE FULL NAME OF DECEASED IN REPLY TELEGRAM.

CHIEF AMERICAN GRAVES REGISTRATION DIVISION

SECURITY CLASSIFICATION: UNCL

PAGE 1 OF 1

DRAFTER'S NAME (and signature when required)

RELEASING OFFICER'S SIGNATURE

SYMBOL

TELEPHONE

OFFICIAL TITLE

235-SFPE
26 OCTOBER 1948

37 (3)

RRE Form #39
13 Jul 48

Attached hereto correspondence and/or other identifying media of possible archival value, pertaining to:

MC MANUS	THOMAS	W JR	2 LT	O-750423
(Last Name)	(First Name)	(Initial)	(Rank)	(ASN)

RePatriated to the United States: 20 JUN. 1949

Incl #

STATION FILE

3-12

1233

HEA DQUARTERS
1ST QUARTERMASTER GROUP
APO 562, U. S. ARMY

Register #1233

REPORT OF INVESTIGATION OF ISOLATED GRAVE
or
UNBURIED REMAINS

Date 20 February 1945

*U.S. ~~xxxxxxxxxx~~y
Case 1233

1. Name, Rank, ASN of deceased: Thomas W. McManus Jr., 2nd Lt., AC 0-750423

2. Organization of deceased: 416 Bomb. Group, Light.

3. Means of identification: By identification tags found on body by French.

4. Cause of death: Bomber Crash. 5. Date of death: 6 August 1944.

6. If isolated grave
a. Date of burial: 8 August 1944 b. By whom buried: Citizens of Louviers.

c. Inscription on marker: Thomas W. McManus Jr., 0-750423, T43-44-A-C.
"Decede a St Pierre-du-Vauvary le 6 Aout 1944.

7. Location of grave ~~xxxxxxxxxxxxx~~:
(Be specific, sketch on reverse)
Cemetery of Louviers (Eure).

8. Names of deceased and location of other *graves ~~xxxxxxxxxxxxx~~s in immediate vicinity: Standing at the foot of the grave at the left of McManus was buried John H. Lapointe, Sgt., 32490064.

9. Description and location of wrecked or abandoned vehicles or equipment in immediate vicinity:
None

10. Disposition of personal effects: (Itemize if possible)
None

11. Other ~~xxxxxx~~ pertinent information: Body ~~badly burned~~, no clothing remained on body.
(Use reverse side if necessary)

12. Information furnished by: Delamare Maurice, Louviers, Secretary of Mayor.
(Name, title, address)

13. Names and addresses of other persons familiar with the case:
Lepage, Michel Louviers, used as an interpreter.

(OVER)

14. Action taken: Body disintered from Cemetery of Louviers (Eure) by 3058 QM.G.R. CO., Third Platoon on 19 February 1945.

Disinterrment approved by: Lynford A. Chase Capt. QMC

Disinterrment and *burial/reburial made by: .....

Date of ~~XXXXXX~~ burial/reburial: 21 February 1945

Place of *burial/reburial U. S. Military Cemetery: St. Andre

Plot C Row 8 Grave 157

Earl E. Rhymer
Signature of Investigator

2nd Lt QMC 0-1594418
Rank, ASN

* Cross out where not applicable

Service Central de l'Etat-Civil, des Successions et des Sépultures Militaires

FEUILLE de RENSEIGNEMENTS
concernant un décès de militaire de nationalité
Américaine

NOM : THOMAS (en lettres capitales) Prénoms W. M. C. Hamus y R.

Né le ..... à .....

Indications militaires connues.... (grade .....
régiment .....
N° matricule 0750423 T 4346 - AC

Décédé le 6 août 1944 à St Pierre du Vauvray

Inhumé (le .....
à Cne de Louviers n° de tombe panneau 7
département .....

Adresse de la famille (

ORIGINE DU RENSEIGNEMENT :

Liste des provenant de la mairie de Louviers du 18 - 11 - 44. List of the Burgomaster of Louviers of the 18.11.44.

ELEMENTS d'IDENTIFICATION NOM DES TEMOINS :
LE CAS ECHEANT

RENSEIGNEMENTS SUR LE DECES :

Notification faite le .....

A Paris le 16 - 4 - 45

Signature et cachet

LE MAIRE,

FORMATION : .....

NUMÉRO MATRICULE DU CORPS ou du recrutement avec indication du bureau et de la classe. 2	CORPS ET COMPAGNIE. 3	NOMS ET PRÉNOMS 4	GRADES 5	RENSEIGNEMENTS DIVERS. (DÉCÈS, ÉVACUATIONS, DIAGNOSTIC, ETC.) 6 — 4	NUMEROS D'ORDRE COLLER SUR LES ARMES ET LES SACS en dépôt 7
				1° Entrée : ..... 2° Diagnostic : ..... 3° Sortie : ..... Décès : ..... 4° Venant de :	16
				1° Entrée : ..... 2° Diagnostic : ..... 3° Sortie : ..... Décès : ..... 4° Venant de :	17
				1° Entrée : ..... 2° Diagnostic : ..... 3° Sortie : ..... Décès : ..... 4° Venant de :	18
				1° Entrée : ..... 2° Diagnostic : ..... 3° Sortie : ..... Décès : ..... 4° Venant de :	19
				1° Entrée : ..... 2° Diagnostic : ..... 3° Sortie : ..... Décès : ..... 4° Venant de :	20

J. 36424-39. (242)

Burial - 3/14
(St. Andre)
C-8-157

EU 0223Z

EUA 086

RR UEPOG

5736

UEP 50P 40/38 GOVT COLLECT

,,BAKERSFIELD CALIF M4 QP EPTP

SMITH ME DIV OQMG 04002RXXX 0400247

WASHDC

REQUEST REMAINS OF MY LATE SON SECOND LIEUTENANT THOMAS W MCMANUS JR 0750423 BE RETURNED FOR BURIAL IN AMERICAN LEGION PLOT AT UNION CEMETERY BAKERSFIELD CALIF. FUNERAL DIRECTOR DOUGHTY-CALHOUN-OMERA. FATHER DIED AT WASHINGTON DC JAN 2 QORT

Bakersfield, Calif

MRS ETHEL MCMANUS SHAVER NOK - Mother
2004 - Verde St.
Bakersfield, Calif
826P
0750423 W QORT.

St Andre, France

Coded 4-8-49
J. Williams

MAR 31 1949

St Andre
C-8-157

3-17-49
IVD

Received in FLC 8:30AM 15 mar
Cleared 15 mar 9AM
Transferred to F.R.
E Bourne

Courtesy letter written

DEPARTMENT OF THE ARMY
OFFICE OF THE QUARTERMASTER GENERAL
WASHINGTON 25, D. C.

25 March 1949

IN REPLY REFER TO QMGMF 293 McManus, Thomas W., Jr. 2nd Lt. 0 750 423
Plot C, Row 8, Grave 157
United States Military Cemetery
St. Andre, France

Miss Mary C. Larson
Acting Director, Home Service
American National Red Cross
615 North St. Asaph Street
Alexandria, Virginia

Dear Miss Larson:

The next of kin of the above captioned deceased has furnished a satisfactory reply direct to this office. You may therefore consider the case closed.

Your cooperation in this and other cases is greatly appreciated.

Sincerely yours,

ep

JAMES F. SMITH
Major, QMC
Memorial Division

ANALYST ACTION REQUEST FORM

Name	Grade	Serial Number
McManus, Thomas W., Jr.	2nd Lt	0 750 423

This case has been thoroughly analyzed and the following action is to be taken:

USMC St Andre, France, Plot - C Row - 8 Grave - 157

Courtesy Letter "N"

To ARC
Eastern Area

DATE
15 Mar

SIGNATURE OF ANALYST
E Browne

DIVISION | BRANCH | SECTION

OQMG Form 1905
3 Mar 1949.

This form is to remain a part of the 201 file

MESSAGEFORM

MESSAGE CENTER No.	TRANSMITTING MEANS	CRYPTOGRAPH OR CLEAR TEXT

CALLS	STA. SER. No.	PRECEDENCE	TRANSMISSION INSTRUCTIONS	ORIGINATOR	DATE-TIME GROUP
V	NR				

ACTION	INFORMATION	EXEMPT	OPERATING SIGNALS	GROUP COUNT
				GR

SPACE ABOVE FOR SIGNAL CENTER ONLY

FROM: (Originator)
QMGMF DEPT OF ARMY WASH D C SNOWDEN EXT 6535

SECURITY CLASSIFICATION
UNCLASSIFIED

PRECEDENCE FOR
ACTION: PRIORITY
INFORMATION:

☐ ORIGINAL MESSAGE

REFERS TO ANOTHER MESSAGE
IDENTIFICATION:
CLASSIFICATION:

ACTION TO:

MRS ETHEL B SHAVER
2004 VERDE STREET
BAKERSFIELD CALIFORNIA

INFORMATION TO:

CHARGE GRAVES WW II

FINAL INTERMENTS ARE NOW BEING MADE IN PERMANENT UNITED STATES MILITARY CEMETERIES OVERSEAS. THE REMAINS OF YOUR LATE SON

SECOND LIEUTENANT THOMAS W MCMANUS JR O 750 423

ARE BEING HELD IN ABOVE GROUND STORAGE PENDING DISPOSITION INSTRUCTIONS FROM YOU. IN ORDER TO COMPLY WITH YOUR WISHES COMMA IT IS URGENT YOU ADVISE THIS OFFICE WITHIN FIFTEEN DAYS BY COLLECT TELEGRAM IF YOU DESIRE PERMANENT OVERSEAS BURIAL OR RETURN OF REMAINS TO UNITED STATES FOR BURIAL IN A NATIONAL OR PRIVATE CEMETERY. IF REMAINS ARE REQUESTED FOR RETURN TO THIS COUNTRY INCLUDE NAME OF NATIONAL CEMETERY OR IF REMAINS ARE RETURNED FOR BURIAL IN A PRIVATE CEMETERY NAME AND ADDRESS OF FUNERAL DIRECTOR OR CONSIGNEE TO WHOM REMAINS ARE TO BE CONSIGNED.

~~END SMITH~~ PLEASE ALSO INCLUDE PLACE AND DATE OF DEATH OF FATHER

END SMITH

gph

SMITH
Memorial Division
OQMG

FMS
FMS
CMT

SECURITY CLASSIFICATION
UNCLASSIFIED

AUTHORIZATION
SIGNATURE

ORIGINATING AGENCY
SYMBOL: QMGMF 293
DATE-TIME GROUP: 3 Mar 49

OFFICIAL TITLE: J F VOGL
Captain, QMC, Memorial Division

PAGE OF

McManus, Thomas W., Jr.0750423

WD AGO FORM 11-168 15 JUN 1945 This form supersedes WD AGO Form 11-168, 23 Aug 44, and WD AGO Form 804, 12 Mar 43, which are obsolete.

16—45801-1 U. S. GOVERNMENT PRINTING OFFICE

ANALYST ACTION REQUEST FORM

Name	Grade	Serial Number
McManus, Thomas W., Jr.	2nd Lt	O-750 423

St Andre

This case has been thoroughly analyzed and the following action is to be taken:

Telegram "F."

To: Mrs. Ethel B. Shaver (Mother)
2004 Verde Street
Bakersfield, California.

Request place and date of death of father.

DATE	SIGNATURE OF ANALYST		
3 Mar	E Browne		
	DIVISION	BRANCH	SECTION

OQMG Form 1905
21 Feb. 1949

OFFICE OF THE QUARTERMASTER GENERAL OF THE ARMY
INTRAOFFICE REFERENCE SHEET

0 750 423

293 McMANUS, THOMAS W., JR. DUE, HOUR AND DATE

1 No.	2 From	3 To	4 Date	5 Message
1	LOI Section R/R Br.	Record Section R/R Br.	3 Sep 48	1. As 333 card in this case could not be immediately located action has been taken with a view to resolving the case without the 333 card. 2. File is forwarded to your section for such correction in 333 card as may be indicated. 3. When your action has been completed please forward file to Mail and Records. CUNNINGHAM 71507 — Snowden 6535 THIS FORM WILL REMAIN PART OF THE OFFICIAL FILE

7 SEP 1948

Jackie INFANTRY R+R 7 Sep 48 3rd Inc

LOI sent another 3 Sep

A.W. Ormley

Zip not rec'd 2 Mar 49

gwo

2nd Lt. Thomas W. McManus, Jr., 0 750 423
Plot C, Row 8, Grave 157,
United States Military Cemetery
St. Andre, France

2 September 1948

Mrs. Ethel B. McManus Shaver
2004 Verde Street
Bakersfield, California

Dear Mrs. Shaver:

The people of the United States, through the Congress have authorized the disinterment and final burial of the heroic dead of World War II. The Quartermaster General of the Army has been entrusted with this sacred responsibility to the honored dead. The records of the War Department indicate that you may be the nearest relative of the above-named deceased, who gave his life in the service of his country.

The enclosed pamphlets, "Disposition of World War II Armed Forces Dead," and "American Cemeteries," explain the disposition, options and services made available to you by your Government. If you are the next of kin according to the line of kinship as set forth in the enclosed pamphlet, "Disposition of World War II Armed Forces Dead," you are invited to express your wishes as to the disposition of the remains of the deceased by completing Part I of the enclosed form "Request for Disposition of Remains." Should you desire to relinquish your rights to the next in line of kinship, please complete Part II of the enclosed form. If you are not the next of kin, please complete Part III of the enclosed form.

If you should elect Option 2, it is advised that no funeral arrangements or other personal arrangements be made until you are further notified by this office.

Will you please complete the enclosed form, "Request for Disposition of Remains" and mail in the enclosed self-addressed envelope, which requires no postage, within 30 days after its receipt by you? Its prompt return, accompanied by documentary evidence of death of father, will avoid unnecessary delays.

Sincerely,

8 Incls.

THOMAS B. LARKIN
Major General
The Quartermaster General

lhc

REQUEST FOR NEW LETTER OF INQUIRY

TO: LETTER OF INQUIRY SECTION, REPATRIATION RECORDS BRANCH	FROM: RL-2

NAME OF DECEDENT (First, Middle, Last)	GRADE	SERIAL NUMBER
THOMAS W. McMANUS, JR.	2LT	0750423

GRAVE LOCATION

CEMETERY	PLOT	ROW	GRAVE
U.S. MILITARY CEMETERY ST. ANDRE, FRANCE	C	8	157

LETTER OF INQUIRY TO BE SENT TO:	RELATIONSHIP
~~MR.~~ ~~MISS~~ MRS. ETHEL B. McMANUS SHAVER	MOTHER

ADDRESS

STREET	CITY AND STATE
2004 VERDE ST.	BAKERSFIELD CALIFORNIA

AUTHORITY FOR LETTER OF INQUIRY AND REMARKS

Widow is remarried & father is deceased.

Special paragraph requesting proof of father's death.

RODA

Priority

L.O.I. SENT 2 SEP 1948

file
LOI letter
9/2/48
J. Calley

DATE	CLERK'S SIGNATURE
3 Sep. 48	A. Wormley RL-2

OQMG FORM 399
REV 12 MAY 48

THIS FORM IS TO BE FILED IN 293 FILE

48 9709

THE AMERICAN NATIONAL RED CROSS

EASTERN AREA

RL

Form HS-343
March 1948

TO: Repatriation Records Branch
Disinterment Locator Section
Office of the Quartermaster General
Department of the Army
Washington 25, D. C.

DATE: June 22, 1948

FROM: Director, Home Service

SUBJECT: MCMANUS, THOMAS W., JR. 2nd Lt.
0 750 423
Plot C, Row 8, Grave 157
U.S. Military Cemetery
St. Andre, France

Your Reference: QMG MR 293

Next of kin: Mr. Thomas W. McManus, father
Old Address: 1700 Eye St. NW.
Washington, D. C.
New Address:

In compliance with your request of May 28, 1948 for an investigation in connection with the disposition of the remains of this deceased serviceman, we submit the following information:

1. OQMG Form 345 ____ was submitted by _____ (Name), _____ (Relationship)

____ will be submitted.

on _____ (Date).

2. Thomas W. McManus, father (Name) ____ has relinquished disposition authority.

____ has remarried.

X is deceased.

____ is incompetent.

3. ____ We have been unable to locate.

REMARKS:

Form attached. Chapter obtained the above information from two sources, Western Union and a realty company from which father had rented.

(Mrs.) PAULINE A. ROGERS
Director, Home Service
Eastern Area

12441
033048

J.W.

DEPARTMENT OF THE ARMY
OFFICE OF THE QUARTERMASTER GENERAL
WASHINGTON 25, D. C.

28 May 1948

In Reply Refer To RR Br: QMGHR 293 McManus, Thomas W. Jr., 2nd Lt., O 750 423
Plot C, Row 8, Grave 187
United States Military Cemetery
St. Andre, France

Mrs. Pauline A. Rogers, Home Service Director
Eastern Area, American Red Cross
615 North Saint Asaph Street
Alexandria, Virginia

Dear Mrs. Rogers:

Efforts of this office to contact the Next of Kin of the above-named deceased have failed, in that letters have been returned by Postal Authorities as undeliverable. This office is desirous of obtaining the wishes of Mr. Thomas W. McManus (name), father (relationship), whose last known address was 1700 Rye Street, Northwest, Washington, D.C., in connection with disposition of remains of the decedent. Your assistance in resolving this case will be greatly appreciated.

The following additional information is furnished in hope that it will be of assistance to your representative in completing the case.

a. Date of latest communication from above named Next of Kin at address as listed None

b. Race & Religion of deceased White - Catholic

c. Organization 670 Bomb Sq. (L), 416 Bomb Gp. (L)

d. Date, Place and Cause of Death 6 August 1944 - European Area - Killed in action.

e. Other members of deceased's family;

Relationship	Name	Address
Mother	Ethel B. McManus	2004 Verde St., Bakersfield, Calif.

In the course of investigation, it may be found that the above named individual is no longer the legal Next of Kin by reason of death, remarriage or incompetency. If so, an appropriate legal document will be necessary to substantiate these facts in order that the next person in line of kinship may be established as authorized to direct disposition of the remains. It will be appreciated if your representative will assist the Next of Kin in securing such documents that may be necessary. The attached OQMG Form 345 should be accomplished by the legal Next of Kin and returned with legal documents if required as stated above.

In the event this case cannot be resolved, it is respectfully requested that this office be furnished a statement covering your investigation and indicating persons or agencies contacted.

Sincerely yours,

JUN 3 10 32 AM 48
O.Q.M.G.
MAIL & RECORDS BRANCH

JOHN O. HYATT
Colonel, QMC
Memorial Division

ikb

2 Incls
Incl 1 - OQMG Form 345
Incl 2 - Envelope

DEPARTMENT OF THE ARMY
OFFICE OF THE QUARTERMASTER GENERAL
WASHINGTON 25, D. C.

In Reply Refer To: QMGHM 293 1 DEC 1947
McManus, Thomas W., Jr., O-750 423
United States Military Cemetery, St. Andre, France
Date of Birth 9 November 1921 XC 3829950

SUBJECT: Request for information re next of kin of above named deceased serviceman of World War II. 12-4-47

TO: Director, Dependents and Beneficiaries Claims Service
Veterans Administration
Washington 25, D. C.

For use in determination of final disposition of remains of the above identified deceased serviceman, it is requested that appropriate information be entered on the lower portion of this letter and that one copy of the completed letter be returned to this office.

1 Incl: Envelope

MARK J. GILL
Major, QMC
Memorial Division

Date 1-20-48
Veteran's Name Thomas W McManus Jr
XC 3,829,950

Information in the VA case file indicates that the deceased serviceman was survived by the relatives listed below.

NOTE - A. Identify two persons in the following order or preference:
1. Widow
2. Male children over 21 years
3. Female children over 21 years
4. Father

B. If parent is listed, state whether natural, step-, adoptive or foster parent.

C. If no information is available concerning any surviving relatives, state "None".

Relationship:	Name	Address
WIDOW (If none, state "None":	Alma Louise Miller	2747 Haste St. Apt 21 Berkeley, Calif
Has she remarried? yes If so, is proof of remarriage on file? yes		
Mother	Ethel Bacon McManus,	2004 Verde, Bakersfield Calif

~~DIRECTOR~~ Chief, Dependent + Beneficiary CLAIMS SERVICE
(Address) 180 New Montgomery San Francisco, Calif
CB Jenkins,
DO+12

ARC sent 27 May 48
LR

File Pending Copy
V Conyton ROI Sec.
2/16/48

DEPARTMENT OF THE ARMY
OFFICE OF THE QUARTERMASTER GENERAL
WASHINGTON 25, D. C.

1 DEC 1947

In Reply Refer To: QMGHM 293
McManus, Thomas W., Jr., 0-750 423
United States Military Cemetery, St. Andre, France
Date of Birth 9 November 1921

SUBJECT: Request for information re next of kin of above named deceased serviceman of World War II.

TO: Director, Dependents and Beneficiaries Claims Service
Veterans Administration
Washington 25, D. C.

For use in determination of final disposition of remains of the above identified deceased serviceman, it is requested that appropriate information be entered on the lower portion of this letter and that one copy of the completed letter be returned to this office.

1 Incl:
Envelope

MARK J. GILL
Major, QMC
Memorial Division

MJG

mlg

- -

Date
Veteran's
Name
XC

Information in the VA case file indicates that the deceased serviceman was survived by the relatives listed below.

NOTE - A. Identify two persons in the following order or preference:
1. Widow
2. Male children over 21 years
3. Female children over 21 years
4. Father

B. If parent is listed, state whether natural, step-, adoptive or foster parent.

C. If no information is available concerning any surviving relatives, state "None".

Relationship:	Name	Address
WIDOW (If none state "None")		

Has she remarried? _____ If so, is proof of remarriage on file? _____

DIRECTOR
CLAIMS SERVICE
(Address) _____

DEPARTMENT OF THE ARMY
~~WAR DEPARTMENT~~
OFFICE OF THE QUARTERMASTER GENERAL
WASHINGTON 25, D. C

IN REPLY REFER TO BURIAL OF
2nd Lt. Thomas W. McManus, Jr., 0 750 423
~~Plot C, Row 8, Grave 157,~~
United States Military Cemetery
St. Andre, France

26 September 1947

Mr. Thomas W. McManus
1700 Eye Street, N. W.
Washington, D. C.

Dear Mr. McManus:

The people of the United States, through the Congress have authorized the disinterment and final burial of the heroic dead of World War II. The Quartermaster General of the Army has been entrusted with this sacred responsibility to the honored dead. The records of the War Department indicate that you may be the nearest relative of the above-named deceased, who gave his life in the service of his country.

The enclosed pamphlets, "Disposition of World War II Armed Forces Dead," and "American Cemeteries," explain the disposition, options and services made available to you by your Government. If you are the next of kin according to the line of kinship as set forth in the enclosed pamphlet, "Disposition of World War II Armed Forces Dead," you are invited to express your wishes as to the disposition of the remains of the deceased by completing Part I of the enclosed form "Request for Disposition of Remains." Should you desire to relinquish your rights to the next in line of kinship, please complete Part II of the enclosed form. If you are not the next of kin, please complete Part III of the enclosed form.

If you should elect Option 2, it is advised that no funeral arrangements or other personal arrangements be made until you are further notified by this office.

Will you please complete the enclosed form, "Request for Disposition of Remains" and mail in the enclosed self-addressed envelope, which requires no postage, within 30 days after its receipt by you? Its prompt return will avoid unnecessary delays.

Sincerely,

Thomas B Larkin

THOMAS B. LARKIN
Major General
The Quartermaster General

Incls.

File
1 Dec 47
M J Gill

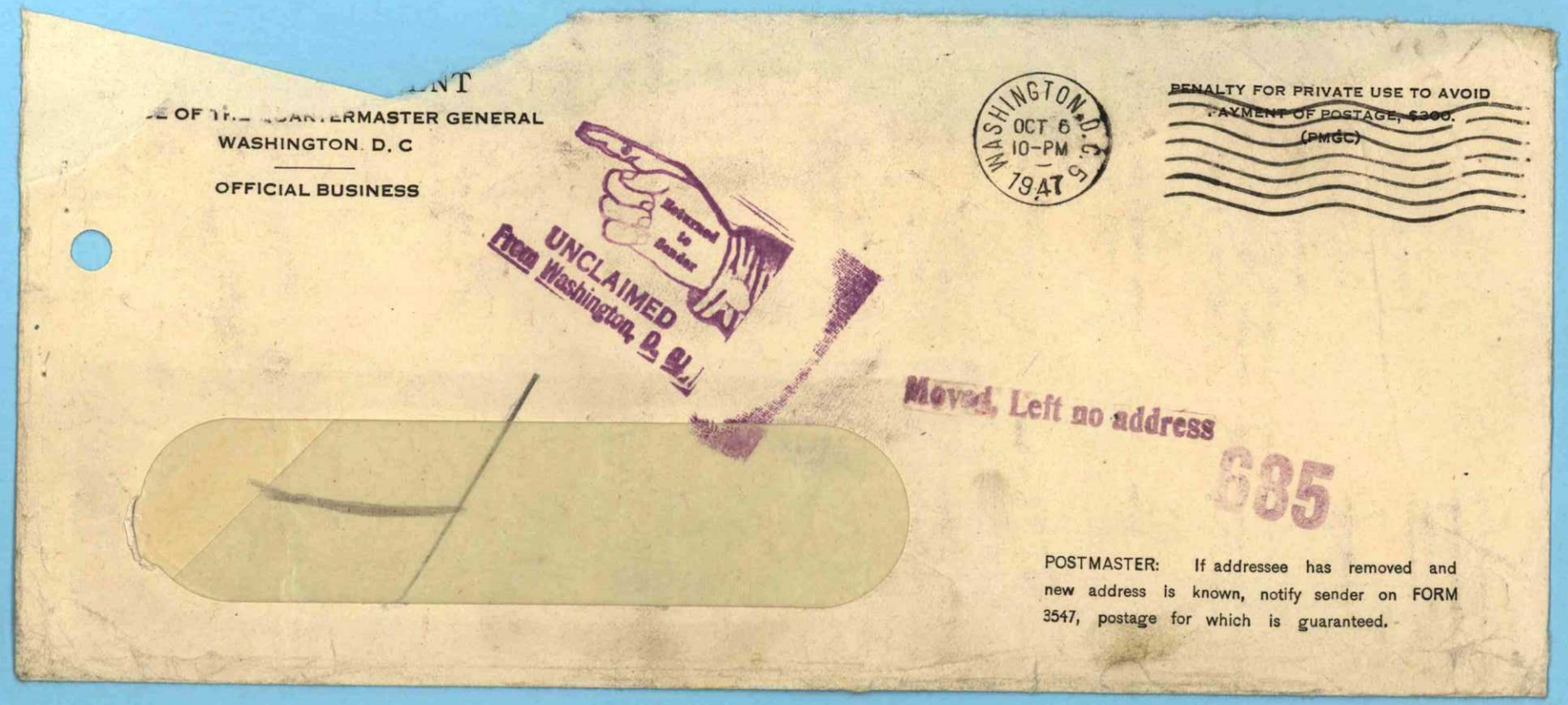

...NT

...E OF TH... QUARTERMASTER GENERAL
WASHINGTON, D. C

OFFICIAL BUSINESS

Returned to Sender

UNCLAIMED
From Washington, D. C.

WASHINGTON, D.C.
OCT 6
10-PM
1947

PENALTY FOR PRIVATE USE TO AVOID
PAYMENT OF POSTAGE, $300.
(PMGC)

Moved, Left no address

685

POSTMASTER: If addressee has removed and new address is known, notify sender on FORM 3547, postage for which is guaranteed.

2nd Lt. Thomas W. McManus, Jr., 0 750 423
Plot C, Row 8, Grave 157,
United States Military Cemetery
St. Andre, France

26 September 1947

Mr. Thomas W. McManus
1700 Eye Street, N. W.
Washington, D. C.

Ret

Dear Mr. McManus:

The people of the United States, through the Congress have authorized the disinterment and final burial of the heroic dead of World War II. The Quartermaster General of the Army has been entrusted with this sacred responsibility to the honored dead. The records of the War Department indicate that you may be the nearest relative of the above-named deceased, who gave his life in the service of his country.

The enclosed pamphlets, "Disposition of World War II Armed Forces Dead," and "American Cemeteries," explain the disposition, options and services made available to you by your Government. If you are the next of kin according to the line of kinship as set forth in the enclosed pamphlet, "Disposition of World War II Armed Forces Dead," you are invited to express your wishes as to the disposition of the remains of the deceased by completing Part I of the enclosed form "Request for Disposition of Remains." Should you desire to relinquish your rights to the next in line of kinship, please complete Part II of the enclosed form. If you are not the next of kin, please complete Part III of the enclosed form.

If you should elect Option 2, it is advised that no funeral arrangements or other personal arrangements be made until you are further notified by this office.

Will you please complete the enclosed form, "Request for Disposition of Remains" and mail in the enclosed self-addressed envelope, which requires no postage, within 30 days after its receipt by you? Its prompt return will avoid unnecessary delays.

Sincerely,

Incls.
6
9/29

THOMAS B. LARKIN
Major General
The Quartermaster General

EB

BUDGET BUREAU No. 49-R277.

REQUEST FOR DISPOSITION OF REMAINS

GRADE OF DECEASED, NAME, ARMY SERIAL NUMBER AND REPORTED PLACE OF BURIAL

DATE: Att, fogu lts

293

2nd Lt. Thomas W. McManus, Jr., O 750 423
Plot C, Row 8, Grave 157,
United States Military Cemetery
St. Andre, France

17 June 1947

A		C	
B		D	

DO NOT WRITE ABOVE THIS LINE

NOTE.—The next of kin should familiarize himself with the contents of the pamphlet, "Disposition of World War II Armed Forces Dead," before filling out this form. When the proper part of this form is filled out and properly signed by the next of kin, it should be returned to the OFFICE OF THE QUARTERMASTER GENERAL, MEMORIAL DIVISION, WAR DEPARTMENT, WASHINGTON 25, D. C., in the self-addressed postage-free envelope provided for this purpose.

If you are the next of kin or authorized representative of next of kin and desire to direct the disposition of the remains, please fill in PART I of this form.

PART I

I, _____ (PLEASE PRINT OR TYPE NAME OF NEXT OF KIN) *(Please indicate relationship to the deceased by placing an "X" in the proper box.)*

☐ WIDOW ☐ WIDOWER ☐ SON OVER 21 YEARS OLD ☐ DAUGHTER OVER 21 YEARS OLD

☐ FATHER ☐ MOTHER ☐ BROTHER OVER 21 YEARS OLD ☐ SISTER OVER 21 YEARS OLD

☐ RELATIONSHIP OTHER THAN ABOVE (*Specify*) _____

HAVING FAMILIARIZED MYSELF WITH THE OPTIONS WHICH HAVE BEEN MADE AVAILABLE TO ME WITH RESPECT TO THE FINAL RESTING PLACE OF THE DECEASED DESIGNATED ABOVE, NOW DO DECLARE THAT IT IS MY DESIRE THAT THE REMAINS: *(Please place an "X" in the box opposite the option you have selected.)*

☐ 1. BE INTERRED IN A PERMANENT AMERICAN MILITARY CEMETERY OVERSEAS.

☐ 2. BE RETURNED TO THE UNITED STATES OR ANY POSSESSION OR TERRITORY THEREOF FOR INTERMENT BY NEXT OF KIN IN A PRIVATE CEMETERY

_____ (NAME AND LOCATION OF CEMETERY)

☐ 3. BE RETURNED TO _____ (FOREIGN COUNTRY), THE HOMELAND OF THE DECEASED OR NEXT OF KIN, FOR INTERMENT BY NEXT OF KIN IN A PRIVATE CEMETERY LOCATED AT _____ (LOCATION OF CEMETERY SELECTED)

☐ 4. BE RETURNED TO THE UNITED STATES FOR FINAL INTERMENT IN A NATIONAL CEMETERY LOCATED AT _____ (LOCATION OF NATIONAL CEMETERY SELECTED)

(Please indicate if your own religious services at a location other than the selected national cemetery are desired by placing an "X" in the proper box)

☐ YES ☐ NO

THE NAME OF THE DECEASED, THE SERIAL NUMBER AND GRADE ARE CORRECT EXCEPT FOR THE FOLLOWING CHANGES: *(If no corrections are necessary, indicate this fact by inserting the word "NONE" in the space below.)*

5 aug 47

FILE
3 - OCT 1947
Rogers

OQMG FORM 14 NOV 1946 345 MILITARY

16—50411-1

PAGE 1

L.O.I. SENT 26 SEP 1947

PART I (*Continued*)

If on Page 1 of this form you have selected Option Number 2 or 3, or Option Number 4 with your own funeral ceremonies desired at a location other than the selected national cemetery, complete one of these sections.

I, AS THE NEXT OF KIN, DO FURTHER DECLARE THAT I DESIRE THE REMAINS TO BE SENT TO THE FOLLOWING PERSON WHO HAS AGREED TO RECEIVE THEM:

LAST NAME	FIRST NAME		MIDDLE INITIAL
NUMBER AND STREET	CITY OR TOWN	COUNTY OR PROVINCE	STATE OR TERRITORY OF U. S. A., OR COUNTRY
EXPRESS OFFICE (*Nearest railroad passenger station*)	TELEGRAPH ADDRESS		TELEPHONE No.

OR

I, AS THE NEXT OF KIN, DO FURTHER DECLARE THAT I DESIRE THE REMAINS TO BE SENT TO THE FOLLOWING FUNERAL DIRECTOR WHO HAS AGREED TO RECEIVE THEM:

FULL NAME OF FUNERAL DIRECTOR			
NUMBER AND STREET	CITY OR TOWN	COUNTY OR PROVINCE	STATE OR TERRITORY OF U. S. A., OR COUNTRY
EXPRESS OFFICE (*Nearest railroad passenger station*)	TELEGRAPH ADDRESS		TELEPHONE No.

IN CASE OF EMERGENCY THE NAME AND ADDRESS OF THE PERSON NEXT IN LINE OF KINSHIP AFTER ME, AS SET FORTH IN THE PAMPHLET, "DISPOSITION OF WORLD WAR II ARMED FORCES DEAD," IS:

LAST NAME	FIRST NAME	MIDDLE INITIAL	RELATIONSHIP TO DECEASED
NUMBER AND STREET	CITY OR TOWN	COUNTY OR PROVINCE	STATE OR TERRITORY OF U. S. A., OR COUNTRY

REMARKS OR ADDITIONAL INSTRUCTIONS (***For additional space use page 4.****)

AS EXPLAINED IN THE PAMPHLET, "DISPOSITION OF WORLD WAR II ARMED FORCES DEAD," I AM THE NEXT OF KIN AND THE INDIVIDUAL AUTHORIZED TO DIRECT THE DISPOSITION OF THE SAID REMAINS.

I, the undersigned, DO SOLEMNLY SWEAR (OR AFFIRM) that the statements made by me in the foregoing document are full and true to the best of my knowledge and belief.

(SIGNATURE OF NEXT OF KIN) _____ (STREET AND NUMBER) _____

(NAME PRINTED OR TYPED) _____ (CITY AND STATE) _____

Subscribed and duly sworn to before me according to law by the above-named applicant this _____ day of _____, 19____, at city (or town) of _____, county of _____, and State (or Territory or District) of _____

*NOTE.—Page 4 is part of the notarial attestation.

(SIGNATURE OF OFFICER AUTHORIZED TO ADMINISTER OATHS) _____

(OFFICIAL TITLE) _____

16—50411-1

PART II—RELINQUISHMENT OF DISPOSITION AUTHORITY

If you are the next of kin and you desire to relinquish your disposition authority, please fill in PART II of this form.

I, THE _____ (PLEASE INSERT RELATIONSHIP), AS THE NEXT OF KIN OF THE DECEASED NAMED IN PART I OF THIS FORM, DO HEREBY RELINQUISH MY RIGHTS TO DIRECT THE FINAL DISPOSITION OF THE REMAINS OF THE DECEASED. THE NEXT EXISTING PERSON IN THE ORDER OF ELIGIBILITY OF DECEDENT'S SURVIVORS IS:

LAST NAME	FIRST NAME	MIDDLE INITIAL
RELATIONSHIP TO THE DECEASED		
NUMBER AND STREET	CITY OR TOWN	STATE OR COUNTRY

WHOM I UNDERSTAND SHALL HAVE THE RIGHT TO DIRECT FINAL DISPOSITION OF THE REMAINS OF THE DECEASED.

(DATE)

(SIGNATURE OF NEXT OF KIN)

(STREET AND NUMBER)

(NAME PRINTED OR TYPED)

(CITY AND STATE)

PART III

If you are NOT the next of kin authorized to direct the disposition of remains, please fill in PART III of this form.

THIS IS TO NOTIFY YOU THAT I AM NOT THE NEXT OF KIN AUTHORIZED TO DIRECT THE FINAL DISPOSITION OF THE REMAINS OF THE DECEASED NAMED ON PAGE 1 OF THIS FORM. THE FOLLOWING PERSON, TO THE BEST OF MY KNOWLEDGE, IS THE NEXT OF KIN TO WHOM THIS FORM SHOULD BE DIRECTED.

LAST NAME	FIRST NAME	MIDDLE INITIAL
McManus (*)	(Mrs.) Ethel	B.
RELATIONSHIP TO THE DECEASED: Mother		
NUMBER AND STREET: 2004 Verde St.	CITY OR TOWN: Bakersfield	STATE OR COUNTRY: California

(*)On July 19, 1947, Mrs. Ethel B. McManus will become, by remarriage, Mrs. Ethel McManus Shaver

July 5, 1947
(DATE)

Mrs. Oma Louise Miller
(SIGNATURE)

157 A Street,
(STREET AND NUMBER)

Mrs. Oma Louise Miller (**)
(NAME PRINTED OR TYPED)

Bakersfield, California
(CITY AND STATE)

(**)In February, 1947, my former name, Mrs. Oma L. McManus, was changed by remarriage to Mrs. Oma Louise Miller)

16—50410-1

ADDITIONAL REMARKS AND INSTRUCTIONS

All remarks and information entered here will be considered as part of the Notarial Attestation.

U. S. GOVERNMENT PRINTING OFFICE

2nd Lt. Thomas W. McManus, Jr., 0 750 423
Plot C, Row 8, Grave 157,
United States Military Cemetery
St. Andre, France

17 June 1947

Mrs. Oma L. McManus
157 A Street
Bakersfield, California

Dear Mrs. McManus:

The people of the United States, through the Congress have authorized the disinterment and final burial of the heroic dead of World War II. The Quartermaster General of the Army has been entrusted with this sacred responsibility to the honored dead. The records of the War Department indicate that you may be the nearest relative of the above-named deceased, who gave his life in the service of his country.

The enclosed pamphlets, "Disposition of World War II Armed Forces Dead," and "American Cemeteries," explain the disposition, options and services made available to you by your Government. If you are the next of kin according to the line of kinship as set forth in the enclosed pamphlet, "Disposition of World War II Armed Forces Dead," you are invited to express your wishes as to the disposition of the remains of the deceased by completing Part I of the enclosed form "Request for Disposition of Remains." Should you desire to relinquish your rights to the next in line of kinship, please complete Part II of the enclosed form. If you are not the next of kin, please complete Part III of the enclosed form.

If you should elect Option 2, it is advised that no funeral arrangements or other personal arrangements be made until you are further notified by this office.

Will you please complete the enclosed form, "Request for Disposition of Remains" and mail in the enclosed self-addressed envelope, which requires no postage, within 30 days after its receipt by you? Its prompt return will avoid unnecessary delays.

Sincerely,

Incls.

THOMAS B. LARKIN
Major General
The Quartermaster General

mg

QMGMR 293
McManus, Thomas W., Jr.
A.S.N. 0 750 423

2 May 1947

Mrs. Oma L. McManus
157 A Street
Bakersfield, California

Dear Mrs. McManus:

Inclosed herewith is a picture of the United States Military Cemetery St. Andre, France, in which your husband, the late Second Lieutenant Thomas W. McManus, Jr., is buried.

It is my sincere hope that you may gain some solace from this view of the surroundings in which your loved one rests. As you can see, this is a place of simple dignity, neat and well cared for. Here, assured of continuous care, now rest the remains of a few of those heroic dead who fell together in the service of our country.

This cemetery will be maintained as a temporary resting place until, in accordance with the wishes of the next of kin, all remains are either placed in permanent American cemeteries overseas or returned to the Homeland for final burial.

Sincerely yours,

1 Incl
Photograph

G. A. HORKAN
Brigadier General, QMC
Chief, Memorial Division

QMGMR 314.6
Graves Registration
(European Area - U. S. Misc.)

SUBJECT: Burial Records

TO: Commanding Officer
American Graves Registration Command
European Area
APO 887, c/o Postmaster
New York, New York

25 APR 1947

1. Request the burial reports and grave markers for the following decedents interred in the United States Military Cemetery St. Andre, France, be changed to read as underscored:

NAME	RANK GRADE	SERIAL NO.	DATE OF DEATH	PLOT	ROW	GRAVE
Harrison, Donald B.	T/Sgt.	15 324 895	28 Feb 44	H	1	3
McManus, Thomas W.	2nd. Lt.	0 750 423	6 Aug 44	C	8	157
Vogt, Jean D.	2nd. Lt.	0 819 223	14 Jun 44	D	8	149

2. The records of this office have been reverified with the records of The Adjutant General, War Department, and have been found to be correct as indicated above.

FOR THE QUARTERMASTER GENERAL:

MARTIN G. RILEY
Major, QMC
Memorial Division

AIR MAIL

SP YG 293
McManus, Thomas W., Jr.

26 February 1946

Mrs. Oma L. McManus
157 "A" Street
Bakersfield, California

Dear Mrs. McManus:

The War Department is most desirous that you be furnished the burial location of your husband, the late Second Lieutenant Thomas W. McManus, Jr., A.S.N. 0-750 423.

The records of this office disclose that his remains are interred in the U. S. Military Cemetery, St. Andre-De-Eure, France, plot C, row 8, grave 157.

This cemetery is located approximately fifteen miles southeast of Evreux and fifteen miles northeast of Dreux, both in France, and is under the constant care and supervision of United States military personnel.

Please accept my sincere sympathy in the loss of your husband.

Sincerely yours,

T. B. LARKIN
Major General
The Quartermaster General

mm

LNS

*REPORT OF DENTAL SURVEY

UPPER TEETH

Right — Left

8 7 6 5 4 3 2 1 1 2 3 4 5 6 7 8

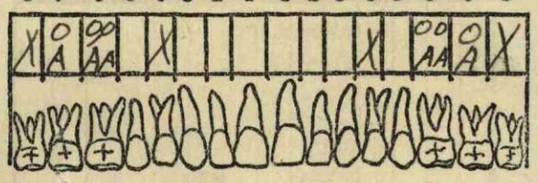

LOWER TEETH

Right — Left

16 15 14 13 12 11 10 9 9 10 11 12 13 14 15 16

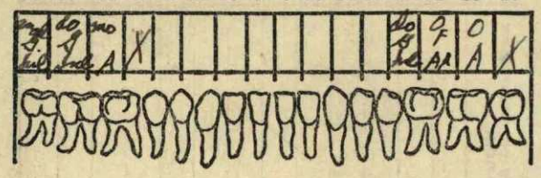

CLASS IV

Occlusion Good: Calculus: Slight, Medium, Heavy

Periodontoclasia none

Dental foci suspected: Yes No

Other conditions none

Date Jan 11, 1944

W. Garnett 1st Lt.
Dental Corps, U. S. A.

*Restorable carious teeth by O
Nonrestorable carious teeth by /
Missing natural teeth by X

Teeth replaced by denture (horizontal line) 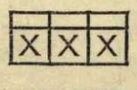

Teeth replaced by fixed bridge (oval to include abutments) 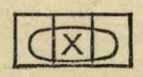

16—20622

REGISTER OF DENTAL PATIENTS AT

64 0-750423

(1) SURNAME	(2) CHRISTIAN NAME
McMANUS	THOMAS W Jr.

(3) RANK	(4) COMPANY	(5) REGIMENT OR STAFF CORPS
2nd Lt.	B.C.S.	

(6) AGE, YEARS	(7) RACE	(8) NATIVITY	(9) SERVICE, YEARS
22	W	Calif	1½

(10) DISEASE OR INJURY WITH LOCATION, COMPLICATIONS, SEQUELAE, ETC.	(11) DATES AND NATURE OF TREATMENTS AND OPERATIONS	(12) RESULTS AND REMARKS
Dental	Identification	Record

Dental Corps, U. S. A.

Form 79—MEDICAL DEPARTMENT, U. S. A.
(Revised Feb. 24, 1941)
16—20622

PHYSICAL EXAMINATION FOR FLYING

(See AR 40-100, 40-105, 40-110)

1. McManus (Last name) Thomas (First name) W. Jr. (Middle initial) 2nd Lt., AC (Grade and arm or service) 0-750423 (Serial No.) 22 (Age) 1 6/12 (Years service)
2. 46th Bomb Group (L) Morris Field, Charlotte, N. C. (Address) Annual (Purpose of examination)[1] 30 June 1943 Qualified (Date and result last examination)

Pilot (Aeronautical ratings) Flying time as: Pilot 550 (Total); observer - (Total); pilot 330 (Last 6 mos.); observer - (Last 6 mos.)

3. Temperature 98.6 Vaccinations: Typhoid series, No. 2 Last 2/43; smallpox 1943 (Date); reaction Immune

4. Medical history.

(In the case of applicant include family. Has he ever had epilepsy, enuresis, headaches, dizziness, vertigo, fainting, stammering, tic, somnambulism, pavor nocturnus, migraine, insomnia, phobias, anxiety trends, irritability, apathy, elation, depression, sensory disturbances, amnesia, spasms, unconsciousness, repeated episodes of alcoholism, encephalitis, pneumonia, syphilis, renal calculi, tuberculosis, asthma, hay fever, repeated colds, mastoiditis, sinusitis, tonsillitis, arthritis in any form, malaria, severe injuries, major operations, or other pertinent history? Explain fully.)

No interval history of disease or injury. Previous medical history on record.

SURGEON'S FILE AFTAS JUN 2 1944

5. Eye: Inspection Normal Nystagmus None
6. Associated parallel movements Normal Pupils: Equality Equal Reaction Normal
7. Visual acuity: R. E., 20/ 20, correctible to 20/ - L. E., 20/ 20 correctible to 20/ -
8. Depth perception (uncorrected) 6 mm. With correction - mm.
9. Heterophoria at 6 meters: Eso 0 Exo 0 R. H. 0 L. H. 0 Prism divergence 7
10. Red lens test Normal Angle convergence: PcB 40 mm. Pd 63 mm. 76 °
11. Accommodation: R. 11.0 D. L. 12.0 D. Addition required for 50 cm. R. - L. -
(Jaeger type): Right J. 1-13, correctible to J. -: Left J. 1-13, correctible to J. -
12. Color vision Passes Ishihara
13. Field of vision (form): R. Normal L. Normal Ophthalmoscopic: R. Normal L. Normal
14. Refraction: R. reads 20/20 with Not S. done CAx - ° L. reads 20/20 with - S. - CAx - °
15. Ear: History of ear trouble Denies
16. External ear: R. Normal L. Normal Membrana tympani: R. Normal L. Normal
17. Hearing (whisper): R. 20/20. L. 20/20. Audiometer (percent loss): R. - L. -
18. Nares Normal Tonsils Enucleated
19. Teeth:

(a) Right (Examinee's) Left

8	7	6	5	4	3	2	1	1	2	3	4x	5	6	7	8
16	15	14	13x	12	11	10	9	9	10	11	12	13	14	15	16

Indicate: Restorable carious teeth by ○; nonrestorable carious teeth by /; missing natural teeth by ×.

(b) Remarks, including other defects None

(c) Prosthetic appliances None (d) Classification[2] IV

20. History of swing, train, air, or sea sickness Denies
21. Barany chair (when indicated with results) Not done
22. Posture Good (Excellent, good, fair, bad) Figure Medium (Slender, medium, stocky, obese) Frame Medium (Light, medium, heavy)
23. Height, 73 inches. Weight, 165 pounds. Chest: Inspiration 40 Expiration 36 Rest 37½ Abdomen 29
24. Skin and lymphatics Normal Endocrine system Normal
25. Bones, joints, muscles Normal Feet Normal
26. Heart Normal
27. Pulse rate, 76 B. P.: S. 120 D. 70 Schneider - Pulse immediately after exercise 90
Two minutes after exercise 70 Character Full and Regular
28. Arteries Soft and Compressible Varicose veins None

HQ. 3rd AIR FORCE TAMPA, FLA. I certify that this qualified is physically fit for flying duty. MAY 4 1943 Capt., QMC 3rd A.F. FILE

[1] Semiannual, appointment as cadet, commission in the Air Corps, commission in Air Corps Reserve, transfer to the Air Corps, or any other special purpose.
[2] I, II, III, or IV; see par. 3, AR 40-510.

16—22281

W. D., A. G. O. Form No. 64 (May 20, 1941)

29. Respiratory system Normal
30. X-ray of chest[1] Not required
31. Abdominal viscera Normal
32. Hernia None Hemorrhoids None
33. Genito-urinary system Normal
34. Nervous system: Reflexes, gait, coordination, musculature, tension, tremor, and other pertinent tests Normal
35. Laboratory procedures: Kahn[1] Not required Wassermann[1] -
Urinalysis: Reaction Acid Sp. gr. 1.020 Albumin Negative Sugar Negative Microscopical Negative
36. Estimated adaptability for military aeronautics (if unsatisfactory, state reasons) Satisfactory AMA 160
37. Remarks on conditions not sufficiently described None
38. Is the examinee physically qualified for flying duty? Yes If yes, in what class? I
If disqualified, indicate defects by paragraph number -
39. Have defects been waived by The Adjutant General? - If yes, give date -
If no, is waiver recommended? - Is request for waiver attached? -
40. Is the examinee incapacitated for active service? No If yes, indicate defect by paragraph number -
41. Corrective measures or other action recommended None
42. If applicant for appointment: Does he meet physical requirements? - Do you recommend acceptance with minor physical defects? - If rejection is recommended, specify cause -

Morris Field, N. C. (Place) 28 January 1944 (Date)

Hugh E. Conly (Name and grade), Medical Corps.
HUGH E. CONLY, Captain

Raphael J. Weisberg (Name and grade), Medical Corps.
RAPHEAL J. WEISBERG, Captain

Emanuel Roth (Name and grade), Medical Corps.
EMANUEL ROTH, Captain

REVIEWED AND APPROVED:

Seymour Glasser (Senior flight surgeon), Medical Corps.
SEYMOUR GLASSER, Major

1st Ind.[2]

Headquarters ....., 19....
To the Commanding General,
Remarks and recommendations

(Name) (Grade) (Organization and arm or service)
Commanding.

2d Ind.[2]

....., 19.... To The Adjutant General.

[1] Required for candidates for commission, Reserve officers reporting for extended active duty, and applicants for flying cadet.
[2] State action taken on recommendation of the board. If incapacitated for active service, state whether action by retiring board is recommended.

NOTE.—*Use typewriting if practicable. Attach additional plain sheets if required.*

U. S. GOVERNMENT PRINTING OFFICE 16—22281

Case 1233

1233

RESTRICTED

GRAVES REGISTRATION FORM No. 1 (Revised 1 Sept. 1943)

REPORT OF BURIAL

TM 10-630 AND AR 30-1815

RSM/bs 3-12

21 February 1945

Last Name	First	Initial	Rank	Serial No.
REBURIAL-AMERICAN MC'MANUS JR.	THOMAS	W.	2nd Lt	0-750423

Date

Unit	Organization
416 Bomb Group, Light 670 Bomb SQ	

Place of Death	Date of Death	Cause of Death
Louviers, Eure, France	8 August 1944	Plane crash

Time and Date of Burial	Name of Cemetery	Name or Coordinates of Location
1100 hrs 21 Feb 1945	St. Andre US Military Cemetery	R 270560

Grave Number	Row Number	Plot Number	Type of Marker
157	8	" C "	Cross

Disposition of Identification Tags: Buried with body Yes ☒ No ☐ Attached to Marker Yes ☒ No ☐

If No Identification Tags How were remains identified? Identification Tags

What means of identification were buried with the body? Identification Tag

To determine Right or Left use Deceased's Right and Left.

Who is buried on:

	Name	Serial No.	Rank	Organization	Grave No.
Deceased's Right:	Albergo, F.P.	35053496	Pvt	387 MP Bn	158
Deceased's Left:	Lapointe, J H	32490064	Unk	Unknown	156

Signature or Name, Rank and if possible Organization of person furnishing above Data when other than officer reporting burial.

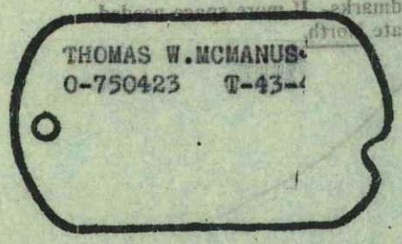

If print of identification tag is not affixed fill in below:

Emergency Addressee Unknown Name

Unknown Address

Religion Catholic

List only Personal Effects Found on Body and disposition of same: None

REBURIAL

Previously buried in Louviers, Eure, France

Signature of Officer or other person reporting burial

Rex S. Morgan

REX S MORGAN 2nd Lt 3049 QM Gr Reg Co

Verified by G.R.S. Officer

RESTRICTED

46

REPORT OF BURIAL
IF DECEASED UNIDENTIFIED

Take Fingerprints of Both Hands. If unable to obtain a complete set of Fingerprints, Take Those You Can, and fill in the following:

Height:
Weight:
Color of Eyes:
Color of Hair:
Race:

Laundry Marks:
Number of Rifles
Wear Glasses?
Is Tooth Chart Attached?

(If possible, have medical personnel take a tooth chart, if no medical personnel present, fill in a tooth chart below.) In space below, locate, and describe any scars, birthmarks, moles, deformities, etc.

Note below any identifying clues found, such as letters, photographs, probable organization of deceased, etc.:

If this is an Isolated Burial, make a Sketch of the Location, oriented with Permanent Landmarks. If more space needed attach separate sheet. Indicate North.

TOOTH CHART

Deceased's Left

Upper		Lower
8		8
7		7
6		6
5		5
4		4
3		3
2		2
1		1
1		1
2		2
3		3
4		4
5		5
6		6
7		7
8		8

Deceased's Right

Indicate missing natural teeth by X; crowns by ○; fillings by □; Bridges by ○ linking anchor teeth; replacements by artificial teeth X

Characteristics:

Other Data:

AG P BR HQ SOS /22560

McManus Thomas W. Jr.
1233
3-12

HEA DQUARTERS
1ST QUARTERMASTER GROUP
APO 562, U. S. ARMY

Register #1233

REPORT OF INVESTIGATION OF ISOLATED GRAVE
or
~~UNBURIED REMAINS~~

Date 20 February 1945

*U.S.-~~xxxxxxxxx~~

Case 1233

1. Name, Rank, ASN of deceased: Thomas W. McManus Jr., 2nd Lt., AC 0-750423

2. Organization of deceased: 416 Bomb. Group, Light.

3. Means of identification: By identification tags found on body by French.

4. Cause of death: Bomber Crash. 5. Date of death: 6 August 1944.

6. If isolated grave
a. Date of burial: 8 August 1944 b. By whom buried: Citizens of Louviers.

c. Inscription on marker: Thomas W. McManus Jr., 0-750423, T43-44-A-C.
"Decede a St Pierre-du-Vawvary le 6 Aout 1944.

7. Location of grave ~~xxxxxxxxxxxxxx~~
(Be specific, sketch on reverse)

Cemetery of Louviers (Eure).

8. Names of deceased and location of other *graves ~~xxxxxxxxxxxx~~ in immediate vicinity: Standing at the foot of the grave at the left of McManus was buried John H. Lapointe, Sgt., 32490064.

9. Description and location of wrecked or abandoned vehicles or equipment in immediate vicinity:

None

10. Disposition of personal effects: (Itemize if possible)

None

11. Other pertinent information: Body badly burnt, no clothing remained on body.
(Use reverse side if necessary)

12. Information furnished by: Delamare Maurice, Louviers, Secretary of Mayor.
(Name, title, address)

13. Names and addresses of other persons familiar with the case:

Lepage, Michel Louviers, used as an interpreter.

(OVER)

14. Action taken: Body disintered from Cemetery of Louviers (Eure) by 3058 QM G.R. Co., Third Platoon on 19 February 1945.

Disinterrment approved by: Lyford G. Chase Capt. QMC

Disinterrment and *burial/reburial made by:

Date of *burial/reburial: 21 February 45

Place of *burial/reburial U. S. Military Cemetery: St. Andre

Plot C Row 8 Grave 157

Earl E Rhymer
Signature of Investigator

2nd Lt QMC 0-1594418
Rank, ASN

* Cross out where not applicable

WAR DEPARTMENT

THE ADJUTANT GENERAL'S OFFICE

WASHINGTON 25, D. C.

REPORT OF DEATH

DATE 12 Feb 1945

FULL NAME	ARMY SERIAL NUMBER	
McManus, Thomas W., Jr.	0750423	2nd Lt.
HOME ADDRESS	**ARM OR SERVICE**	**DATE OF BIRTH**
Bakersfield, California	Air Corps	9 Nov 21

PLACE OF DEATH	CAUSE OF DEATH	DATE OF DEATH
European Area	Killed in action	6 Aug 44

STATION OF DECEASED	DATE OF ENTRY ON CURRENT ACTIVE SERVICE	LENGTH OF SERVICE FOR PAY PURPOSES		
		YEARS	MONTHS	DAYS
European Area	28 Jul 43			

EMERGENCY ADDRESSEE (NAME, RELATIONSHIP & ADDRESS)

Mrs. Oma L. McManus, wife, 157 "A" St., Bakersfield, Calif.

BENEFICIARY (NAME, RELATIONSHIP & ADDRESS)

Oma L. McManus, wife, same as above
Ethel B. McManus, mother, 2004 Verde St., Bakersfield, Calif.
Thomas W. McManus, father, ~~[illegible]~~ ~~1700 Eye St., NW,~~ Washington 6, D. C.

INVESTIGATION MADE?		IN LINE OF DUTY		OWN MISCONDUCT		WAS DECEASED ON DUTY STATUS		AUTHORIZED ABSENCE		IN FLYING PAY STATUS		OTHER PAY STATUS (SPECIFY BELOW)	
YES	NO	YES	NO	YES	NO	YES	NO	YES	NO	YES	NO	YES	NO
										X			

ADDITIONAL DATA AND/OR STATEMENT

[X] BATTLE [ ] NON-BATTLE

The individual named in this report of death is held by the War Department to have been in a missing in action status from 6 Aug 1944 until such absence was terminated on 6 Feb 1945, when evidence considered sufficient to establish the fact of death was received by the Secretary of War from a commander in the European Area.

COPIES FURNISHED:		
S. G. O.	F. B. I.	F. O., U. S. A.
2. O. Q. M. G.	O. F. D.	ARMY EFFECTS BUREAU CASUALTY BRANCH FILE
G. A. O.	VET. ADMIN.	A. G. 201 FILE

BY ORDER OF THE SECRETARY OF WAR:

J. A. Ulio

ADJUTANT GENERAL

WD AGO FORM 52-1
1 DECEMBER 1944

THIS FORM SUPERSEDES WD AGO FORM 52-1, 29 MAY 1944, WHICH STOCKS ARE EXHAUSTED.

~~423082~~
129136

WAR DEPARTMENT

THE ADJUTANT GENERAL'S OFFICE

WASHINGTON 25, D. C.

REPORT OF DEATH

DATE 12 Feb 1945

FULL NAME	ARMY SERIAL NUMBER	
McManus, Thomas W., Jr.	0750423	2nd Lt.
HOME ADDRESS	**ARM OR SERVICE**	**DATE OF BIRTH**
Bakersfield, California	Air Corps	9 Nov 21
PLACE OF DEATH	**CAUSE OF DEATH**	**DATE OF DEATH**
European Area	Killed in action	6 Aug 44
STATION OF DECEASED	**DATE OF ENTRY ON CURRENT ACTIVE SERVICE**	**LENGTH OF SERVICE FOR PAY PURPOSES** (YEARS / MONTHS / DAYS)
European Area	28 Jul 43	

EMERGENCY ADDRESSEE (NAME, RELATIONSHIP & ADDRESS)

Mrs. Oma L. McManus, wife, 157 "A" St., Bakersfield, Calif.

ARMY EFFECTS BUREAU RECEIVED FEB 19 1945

BENEFICIARY (NAME, RELATIONSHIP & ADDRESS)

Oma L. McManus, wife, same as above
Ethel B. McManus, mother, 2004 Verde St., Bakersfield, Calif.
Thomas W. McManus, father, ~~xxxxxxxxxxxx~~ 1700 Eye St., NW, Washington 6, D. C.

INVESTIGATION MADE?		IN LINE OF DUTY		OWN MISCONDUCT		WAS DECEASED ON DUTY STATUS		AUTHORIZED ABSENCE		IN FLYING PAY STATUS		OTHER PAY STATUS (SPECIFY BELOW)	
YES	NO	YES	NO	YES	NO	YES	NO	YES	NO	YES	NO	YES	NO
										X			

ADDITIONAL DATA AND/OR STATEMENT

[X] BATTLE [ ] NON-BATTLE

The individual named in this report of death is held by the War Department to have been in a missing in action status from 6 Aug 1944 until such absence was terminated on 6 Feb 1945, when evidence considered sufficient to establish the fact of death was received by the Secretary of War from a commander in the European Area.

COPIES FURNISHED:		
S. G. O.	F. B. I.	F. O., U. S. A.
Q. M. G.	O. F. D.	ARMY EFFECTS BUREAU
		CASUALTY BRANCH FILE
G. A. O.	VET. ADMIN.	A. G. 201 FILE

BY ORDER OF THE SECRETARY OF WAR:

J. A. Ulio

ADJUTANT GENERAL

WD AGO FORM 52-1
1 DECEMBER 1944

THIS FORM SUPERSEDES WD AGO FORM 52-1, 29 MAY 1944, WHICH STOCKS ARE EXHAUSTED.

129136

WAR DEPARTMENT
THE ADJUTANT GENERAL'S OFFICE
WASHINGTON 25, D. C.

BATTLE CASUALTY REPORT

NAME	SERIAL NUMBER	GRADE	ARM OR SERVICE	REPORTING THEATRE
MC MANUS THOMAS W JR	0-750423	2 LT	AC	ETO

PLACE OF CASUALTY	DATE OF CASUALTY DAY	MONTH	YEAR	FLYING OR JUMPING STAT	TYPE OF CASUALTY	SHIPMENT NUMBER
FRANCE	06	AUG	44	A	MIA	159

NAME AND ADDRESS OF EMERGENCY ADDRESSEE

THE INDIVIDUAL NAMED ABOVE DESIGNATED THE FOLLOWING PERSON AS THE ONE TO BE NOTIFIED IN CASE OF EMERGENCY, AND THE OFFICIAL TELEGRAPHIC AND LETTER NOTIFICATIONS WILL BE SENT TO THIS PERSON. THE RELATIONSHIP, IF ANY, IS SHOWN BELOW. IT SHOULD BE NOTED THAT THIS PERSON IS NOT NECESSARILY THE NEXT-OF-KIN OR RELATIVE DESIGNATED TO BE PAID SIX MONTHS' PAY GRATUITY IN CASE OF DEATH

MR.-MRS.-MISS—FIRST NAME—MIDDLE INITIAL—LAST NAME	RELATIONSHIP	DATE NOTIFIED
MRS OMA L MCMANUS	WIFE	18 AUGUST 44 cll

NO. AND NAME OF STREET—CITY—STATE

157 A STREET BAKERSFIELD CALIFORNIA

REMARKS:

☐ CORRECTED COPY

ARMY EFFECTS BUREAU RECEIVED AUG 24 1944 NCSMD

ACTION BY PROCESSING AND VERIFICATION SECTION: REPORT VERIFIED ✓ FORM 43 ✓ AG 201 REQ ____

CASUALTY BRANCH FILE ATTACHED ____ OR CHARGED TO ____ DATE ____

PREVIOUSLY REPORTED NO ✓ YES ____ (AS INDICATED BELOW):

FILE NO.	MESSAGE NO.	TYPE	DATE AND AREA	E. A. NOTIFIED

FORWARDED TO ➤ ☐ SPEC. IDEN. ☐ TELEGRAM ✓ ☐ WOUNDED ☐ LETTER ☐ CORRES. ☐ S. R. & D. ☐ CERTIF. ☐ M. & M. ☐ NON-DEL.

REPORT NOT VERIFIED ____ NO FORM 43 ____ NO CAS. BR. FILE ✓ CHECKED BY Pacheco May 47 REVIEWED BY La Board

THIS SPACE FOR USE OF MACHINE RECORDS BRANCH, A.G.O.

ACCT. AREA	CASUALTY STATUS	ORIGINAL CAS. DATE DAY	MO.	YR.	MESSAGE NO.	LATEST CAS. DATE DAY	MO.	YR.	REFERENCE AREA	CREW POS.	RESIDENCE STATE	COUNTY	COMP	RACE
34 35	36 37 38	39 40	41	42	43 44 45	46 47	48	49	50 51	52	53 54	55 56 57	58	59

DISTRIBUTION "A" ☐ ____ COPIES
(ALL TYPES OF CASUALTIES PERTAINING TO MILITARY PERSONNEL, EXCEPT WOUNDED.)
COPIES FURNISHED: SEE CASUALTY BRANCH MEMORANDUM NO. 48, 1944.

DISTRIBUTION "B" ☐ ____ COPIES
(ALL WOUNDED MILITARY PERSONNEL AND ALL TYPES OF CASUALTIES PERTAINING TO CIVILIANS WHO ARE W. D. EMPLOYEES, EMPLOYEES OF W. D. CONTRACTORS AND OTHERS SUBJECT TO MILITARY LAW.)
COPIES FURNISHED: SEE CASUALTY BRANCH MEMORANDUM NO. 48, 1944.

W.D., A.G.O. FORM NO. 0365
16 JUNE 1944

129136

MEM/ES/cs
29 July 1947

Mrs. Oma L. McManus
157 "A" Street
Bakersfield, California

Dear Mrs. McManus:

Thank you for the information recently given the Army Effects Bureau in connection with the disposal of personal property of your husband, Lieutenant Thomas W. McManus, Jr. 4

This property, consisting of one wedding ring, was sent to you under separate cover 24 July 1947. 60

If, for some reason, the property has not reached you at the expiration of thirty days from the date of this letter, please notify this Bureau so tracer can be instituted. 67

As previously indicated, personal property is transmitted by this Bureau for distribution according to the laws of the state of decedent's legal residence. 71

Sincerely yours,

M. E. MOHR
Major, QMC
Asst Effects Quartermaster

EFFECTS INVENTORY
ARMY EFFECTS BUREAU

ATTACHMENTS	
	INBOUND INVENTORY
	G. R. OR SUB GR LABEL
	WILL OR POWER OF ATTY.
	TALLY IN FORM 43

STATUS	
DECEASED	
MISSING	
P. O. W.	
ABANDONED	
UNKNOWN	

	BAGS. CLOTH OR TRAVEL		BELT		OVERCOATS		1-Ring wedding yellow metal engraved inside "O.L.D." to "T.W.M."
	BELT. MONEY (NO MONEY)		BOOKS. ADDRESS		PAPERS. PERSONAL		
	BILLFOLD (NO MONEY)		BOOKS. PILOT LOG		PENCIL. MECHANICAL		
	BOOKS		BRUSHES		PEN. FOUNTAIN		
	BRACELET. IDENT.		CASE		PHOTOS		
	CAMERAS		CLOTH. WASH		PIPES		
	CLOTHING		COATS		RINGS		
	MISC. ARTICLES		FOOTLOCKER		SCARFS		
	RELIGIOUS ARTICLES		FOOTWEAR. PR.		SHIRTS		
	RIBBONS. DECORATION		GLASSES		SOCKS. PR.		
	SHORT SNORTER		GLOVES. PR.		STATIONERY		
	SOUVENIR MONEY		HANDKERCHIEFS		TIES		
	SOUVENIRS		HEADWEAR		TOBACCO		
	TESTAMENTS		JACKETS		TOILET ARTICLES		
	TOWELS & WASHCLOTHS		KITS		TOWELS		
	U. S. MONEY (AMOUNT)		KNIVES		TROUSERS. PR.		
	WATCH		LETTERS		TRUNKS. PR.		
	WINGS		LIGHTERS		UNDERWEAR		

CONTAINERS ADDRESSED TO: None

INFORMATION: None

reshipped

DAMAGED

NAME AND STATUS VARIATIONS: case #129, 136

CROSS REFERENCE: Recovered from Salvage

		REC'D BY			
	CHECK		NUMBER		BUREAU CHECK
	MONEY ORDER				TRANSMIT ORIGINAL
	BOND		SYMBOL		ORIG. REG. MAIL
	TRAV. CHECK				TO G. A. O.
	FOREIGN CURRENCY		AMOUNT		MUTILATED
	U. S. CURRENCY				TO ISSUING AGENCY

DATE

BANK OR PLACE OF ISSUE

PAYEE

REMITTER OR DRAWER

TALLY NO.	ORIG. NO. OF PKGS.	EXAMINING DATE	BOX NO.	SHEET ___ OF ___ SHEETS
8272		23 June 47		

NAME: THOMAS W. McMANUS

A. S. N.:

ORGANIZATION:

RANK:

CASE NO.:

WAREHOUSE SPACE: 13

EXAMINED BY: Brunner

PACKED BY: Hackbarth

INSPECTED BY: [illegible]

STORED BY: [illegible]

DIARY REMOVED

PHOTO FILM REMOVED

MOTION PICTURE FILM REMOVED

PACKAGE DESCRIPTION: #1 pkg

WEIGHT:

SHIPPED

DATE: JUL 24 1947

BY WHOM:

EFF. QM FORM 11 (15 JUNE 45) 360M LARUE, K. C. 8-17-45

ADDITIONAL REMARKS

REMOVALS (*other than G. I.*)	DAMAGES (*List type of damage-extent*)

SHORTAGES

U. S. GOV'T CHECK SHORT

NUMBER	
DATE	
SYMBOL	
AMOUNT	

I certify that the above items were not in the containers inventoried by me.

INVENTORY CLERK

SUPERVISOR

G. I. REMOVED

AMOUNT OF CHECK	NOTE DISCREPANCY IN	INCLOSE VALUABLES	RECIPIENT FROM
	NAME	SHIP VALUABLES	CASUALTY REPORT
ACCOUNT NUMBER	✓ SERIAL NUMBER	VALUABLES SHIPPED BY (clerk)	INVENTORY
	✓ RANK		FORM 20
			✓ LETTER

Mrs. Oma L. McManus

157 "A" Street

2/Lt Thomas W. McManus, Jr. Bakersfield, California

O-750423

129136 D

NO. & TYPE OF CONTAINER	
	ENVELOPE
	CARTONS
1	PACKAGE
	FOOT LOCKER

SPECIAL INSTRUCTIONS	
	REMOVE GI
	SHIP BLOODSTAINED
✓	SHIP DAMAGED
	REMOVE BL'DSTAINED
	REMOVE DAMAGED
	FILMS REMOVED
	DIARY REMOVED

PUM/RM/mjo'c

SUMMARY COURT DATA

DATE OF FINDING	APPLICANT

DATE ACTION TAKEN 7/22

MAIL REVIEWER (initials) Lm

REMARKS

File 2d 7/25/47

	SHIPPED
1	FRANKED
	EXPRESS
	FREIGHT

DATE SHIPPED JUL 24 194

SHIPPING CLERK

ROUTING	
✓	ACCOUNTING BRANCH
	WAREHOUSE
	FILE

ORDER FOR ACTION

EFF QM FORM 14
10 OCT 1945

Unknown # 7862

244
1 May 46

McMANUS, THOMAS W. (ADDITIONAL

BAY	PALLET	BOX	TALLY		TYPE PKG
			8272		PKG

whse space # 13 RECOVERED FROM SALVAGE

EFF QM FORM 43
5 JULY 1945

RETURN TO E. RICHTER

EFFECTS INVENTORY
ARMY EFFECTS BUREAU

ATTACHMENTS	
X	INBOUND INVENTORY
	G. R. OR SUB GR LABEL
	WILL OR POWER OF ATTY.
1	TALLY IN FORM 43
X	attachment

STATUS	
DECEASED	
MISSING	
P. O. W.	
ABANDONED	
UNKNOWN	

	BAGS, CLOTH OR TRAVEL		BELT		OVERCOATS	1	Ring Wedding
	BELT, MONEY (NO MONEY)		BOOKS, ADDRESS		PAPERS, PERSONAL		Gold Color -
	BILLFOLD (NO MONEY)		BOOKS, PILOT LOG		PENCIL, MECHANICAL		Engraved Inside
	BOOKS		BRUSHES		PEN, FOUNTAIN		@ A.D. To T.W.M.
	BRACELET, IDENT.		CASE		PHOTOS		
	CAMERAS		CLOTH, WASH		PIPES		
	CLOTHING		COATS		RINGS		
	MISC. ARTICLES		FOOTLOCKER		SCARFS		
	RELIGIOUS ARTICLES		FOOTWEAR, PR.		SHIRTS		
	RIBBONS, DECORATION		GLASSES		SOCKS, PR.		
	SHORT SNORTER		GLOVES, PR.		STATIONERY		
	SOUVENIR MONEY		HANDKERCHIEFS		TIES		
	SOUVENIRS		HEADWEAR		TOBACCO		
	TESTAMENTS		JACKETS		TOILET ARTICLES		
	TOWELS & WASHCLOTHS		KITS		TOWELS		
	U. S. MONEY (AMOUNT)		KNIVES		TROUSERS, PR.		
	WATCH		LETTERS		TRUNKS, PR.		
	WINGS		LIGHTERS		UNDERWEAR		

DAMAGED

CONTAINERS ADDRESSED TO: NONE

INFORMATION: NONE

Rechecked

NAME AND STATUS VARIATIONS: Dorothy Rooney verified 6/26/47 ct

CROSS REFERENCE: German - A.E.B.

	CHECK	REC'D BY	NUMBER		BUREAU CHECK
	MONEY ORDER				TRANSMIT ORIGINAL
	BOND		SYMBOL		ORIG. REG. MAIL
	TRAV. CHECK				TO G. A. O.
	FOREIGN CURRENCY		AMOUNT		MUTILATED
	U. S. CURRENCY				TO ISSUING AGENCY

DATE

BANK OR PLACE OF ISSUE

PAYEE

REMITTER OR DRAWER

Index strip made

SALVAGED 6 NOV 1946 V.R.

SALVAGE OCT 31 1946

TALLY NO.	ORIG. NO. OF PKGS.	EXAMINING DATE	BOX NO.	SHEET ___ OF ___ SHEETS
8272		1-May-46		

NAME: Un Known # 7862

A. S. N.:

ORGANIZATION:

RANK:

CASE NO.:

WAREHOUSE SPACE: 244

EXAMINED BY: McKelvie

PACKED BY: Hall

INSPECTED BY:

STORED BY:

	DIARY REMOVED
	PHOTO FILM REMOVED
	MOTION PICTURE FILM REMOVED

PACKAGE DESCRIPTION: #1 Envo

WEIGHT:

SHIPPED

DATE	BY WHOM

EFF. QM FORM 11 (15 JUNE 45) 360M LA RUE, K. C. 8-17-45

PM

ADDITIONAL REMARKS

REMOVALS (*other than G. I.*)	DAMAGES (*List type of damage-extent*)
	1. Ring-Bent.

SHORTAGES

U. S. GOV'T CHECK SHORT

	NUMBER
	DATE
	SYMBOL
	AMOUNT

I certify that the above items were not in the containers inventoried by me.

INVENTORY CLERK

SUPERVISOR

G. I. REMOVED

UNIDENTIFIED # 134

BAY	PALLET	BOX	TALLY		TYPE PKG.
			8272		PKG

2

PERSONAL EFFECTS & BAGGAGE
DEPOT A-290
APO 513 U.S. ARMY

TALLY INVENTORY RECORD - TALLY IN No 633-4100

NAME UNIDENTIFIED E 741 DATE 7 AUG 45
RANK & ASN UNK SHIP TO —
ORGANIZATION ADDRESS —
TYPE OF CONTAINER ENV STATUS UNK

- INVENTORY -

Item No.	Quantity	Description	Remarks (see reverse side)
1		RING (ENGRAVED) (O-L O TO R.W.M)	
2			
3			
4			
5			
6			
7			
8			
9			
10			
11			
12			
13			
14			
15			
16			
17			
18			
19			
20			

633-4100

Approved Giuliani 1945 Ernest V. Garis, 1st Lt INF. Tag Number
Inspecting Officer.

Certtificates, Affidavits and Custaams
Declaration
(Strike out portions inapplicaple)

1. I certify and declare that the above items of Government property indicated in »Remarks» as »A» were purchased by me and are my personal property.

.....
Name

.....
Rank and ASN.

2. Ks his Commanding Officer, I certify thet the above named has by authority of bis theater Commander been authorized te retain the above of captured enemy material indicadet in »Remarks» as »B»

evidenced to me his owrer ship and rigth to posess the above items of Brittish-Russian-Canadian ..... Government material indicated in »Remarks» as »C».

.....

.....

.....

Date.....

3. The following Customs Declartion will be accomblished in all cases. In addition the Customs Declaration tag will be accomblished and affixed to the container.

CUSTOMS DECLARATION

I declare that all items listed herein consist of personal or household effects either taken abread for my personal use, except the following:

(Here list items or write »No exceptions» as appropriate)

Reprocesed
I declare thet this baggage consist of personal or household effects of a member of the United States armed forces, and that it is being forwarded to the United States by reason of Government instructions regarding the movement of the owner or the articles.

Date.....

Signature: Howard L. Stewart.
Rank & ASN: 1/LT. ONO o392c9o
Inspecting Officer

13.15/44

KU 27991

Eigentum des toten englischen Fliegers

U

No ..... abgeschlossen am 6. 8. 44

in einer MARAUDER

bei ST. PIERRE DU VAUVRAY
9 km nordöstlich LOUVIERS

An O.K.W. Ausl./Abw. I G.

SAVE

FOR VICTORY BUY UNITED STATES WAR BONDS AND STAMPS

[redacted]

KANSAS CITY QUARTERMASTER DEPOT
ARMY EFFECTS BUREAU
601 HARDESTY AVENUE
KANSAS CITY 1, MISSOURI

S-31 Jul 47
PUM/ES/fkw
1 July 1947

IN REPLY REFER TO 129136

Mrs. Oma L. McManus
157 "A" Street
Bakersfield, California

Dear Mrs. McManus:

The Army Effects Bureau has received some additional property of your husband, Second Lieutenant Thomas W. McManus, Jr., consisting of a wedding ring.

It is my intention to forward this property to you; however, in view of the lapse of time since our previous correspondence, I shall appreciate it if you will first confirm your address.

Your reply may be made at the foot of this letter, if desired, and mailed in the inclosed self-addressed envelope which needs no postage.

Sincerely yours,

1 Incl
Envelope

P. U. MAXEY
Lt Col, QMC
Effects Quartermaster

7/25/47

Lt. Col. P. U. Maxey -
The above address is correct.
Please forward this property to me.

Oma Louise McManus

REPLY

TO: Correspondence Branch - Army Effects Bureau

☐ No record of any effects.

☐ No record of missing items.

☐ (*) Inventory received from:

_____
(Dated) (Signed by)

Effects shipped to:

_____

Parcel_____ Date_____ Baggage List_____ Sheet_____
Parcel_____ Date_____ Baggage List_____ Sheet_____

☐ Funds: $_____ Transmitted on List F-_____ Date_____

Remarks:

Unknown # 7862, KU 2791 is identified as THOMAS, W. MCMANUS, JR. 0-750423. Identification was established by initials O.L.D. TO T.W.M. and Cas. date on German envelope.

File
EX
6/26/47

6/25/47

ETA Records Branch

(*) This information need not be given on inventories covering property already received at AEB.

KANSAS CITY QUARTERMASTER DEPOT
ARMY EFFECTS BUREAU

Case No. UNKNOWN # 7862

E-741

REQUEST

TO: European Theater Records Branch - Army Effects Bureau

Request examination of ETA records and report concerning missing, or allegedly missing, personal effects of:

UNKNOWN # 7862			DECEASED	
(Last Name)	(First Name)	(MI)	(ASN)	(Rank)

AIR CORPS	
(Organization)	(Status)

☐ Bureau records do not indicate that any property of subject has been received here.

☐ Property received at AEB is listed on following overseas inventories:

☐ Allegedly missing items, not received here, consist of:

Remarks:

N. WHIPPLE
Chief Clerk
Correspondence Branch

Eff. QM Form 118
29 May 1946

(Reply on Reverse)

RTB:IB:mms
September 18, 1945

129136

Mrs. Oma L. McManus
157 "A" Street
Bakersfield, California

Dear Mrs. McManus:

The Army Effects Bureau has received from overseas some more property of your husband, Second Lieutenant Thomas W. McManus, Jr.

This property, contained in one metal chest, is being sent you for distribution. If, for some reason, it has not been received within the next thirty days, this Bureau should be informed so that tracer may be instituted.

Yours very truly,

P. L. KOOB
1st Lt., QMC
Officer-in-Charge
SJ Branch

V 1 d

ARMY SERVICE FORCES
ARMY EFFECTS BUREAU.

ORDER FOR SHIPMENT

SHIP TO: Mrs. Oma L. McManus
157 "A" Street
Bakersfield, California

Effects of:
Name: 2nd Lt. Thomas W. McManus, Jr.
ASN: 0-750423
Case No.: 129136 D
Wt.:

DATE 18 September 1945
RTB:IB:mms

Drury
FOR: Effects Quartermaster

REMARKS:

_____ Inclose Bureau Check
Acct. No._____
Amount_____
_____ Inclose "Valuables" item
_____ Ship "Valuables" item(s)

_____ Remove G.I.
X Note discrepancy in Name & Rank
_____ Films removed
_____ Diary removed
_____ Laundry removed

ROUTING:

_____ Accounting Branch
1 Warehouse Division
2 Files Branch, Adm. Div.

REMARKS:

Franked ✓
Est. Exp. Chgs.
Est. Frt. Chgs.
No. of packages 1
SEP 22 1945
EK
Shipping Clerk

Eff. QM Form 14 (26 Dec 44)

NAME MC MANUS, T. W. LT. 0423

BAY	PALLET	BOX	TALLY
20	22		592

TYPE OF PKG.	WHSE. SPACE	INVENTORIED
METAL CHEST		

Eff. QM Form 43

129,136

ATTACHMENTS	
	INBOUND INVENTORY
	G. R. OR SUB GR LABEL
	WILL OR POWER OF ATTY.
X	TALLY IN FORM 43

EFFECTS INVENTORY
ARMY EFFECTS BUREAU

STATUS	
DECEASED	
MISSING	
P. O. W.	
ABANDONED	
UNKNOWN	X

	BAGS, CLOTH OR TRAVEL		BELT		OVERCOATS	1	Robe
	BELT, MONEY (NO MONEY)		BOOKS, ADDRESS		PAPERS, PERSONAL	1	Sweater
	BILLFOLD (NO MONEY)		BOOKS, PILOT LOG		PENCIL, MECHANICAL		
	BOOKS		BRUSHES		PEN, FOUNTAIN		
	BRACELET, IDENT.		CASE		PHOTOS		
	CAMERAS		CLOTH, WASH		PIPES		
	CLOTHING		COATS		RINGS		
	MISC. ARTICLES		FOOTLOCKER		SCARFS		
	RELIGIOUS ARTICLES	4	FOOTWEAR, PR.		SHIRTS		
	RIBBONS, DECORATION		GLASSES		SOCKS, PR.		
	SHORT SNORTER		GLOVES, PR.		STATIONERY		
	SOUVENIR MONEY		HANDKERCHIEFS		TIES		
	SOUVENIRS	3	HEADWEAR		TOBACCO		
	TESTAMENTS		JACKETS		TOILET ARTICLES		
	TOWELS & WASHCLOTHS		KITS		TOWELS		
	U. S. MONEY (AMOUNT)		KNIVES	4	TROUSERS, PR.		
	WATCH		LETTERS	1	TRUNKS, PR.		
	WINGS		LIGHTERS		UNDERWEAR		

CONTAINERS ADDRESSED TO: none.

INFORMATION: Rescheduled

none.

NAME AND STATUS VARIATIONS

CROSS REFERENCE

		REC'D BY			
	CHECK		NUMBER		BUREAU CHECK
	MONEY ORDER				TRANSMIT ORIGINAL
	BOND		SYMBOL		ORIG. REG. MAIL
	TRAV. CHECK				TO G. A. O.
	FOREIGN CURRENCY		AMOUNT		MUTILATED
	U. S. CURRENCY				TO ISSUING AGENCY

DATE

BANK OR PLACE OF ISSUE

PAYEE

REMITTER OR DRAWER

file Feb 9-14

TALLY NO.	ORIG. NO. OF PKGS.	EXAMINING DATE	BOX NO.	SHEET 1 OF 1 SHEETS
592	1	6 Sept. 45		

NAME T. W. McMANUS

A. S. N. 0-750423

ORGANIZATION

RANK Lt.

CASE NO.

WAREHOUSE SPACE 7-805

EXAMINED BY Bain

PACKED BY L. Cage

INSPECTED BY

STORED BY

	DIARY REMOVED
	PHOTO FILM REMOVED
	MOTION PICTURE FILM REMOVED

PACKAGE DESCRIPTION	WEIGHT
1 Metal Chest	49

SHIPPED

DATE	BY WHOM
SEP 22 1945	EK

EFF. QM FORM 11 (15 JUNE 45) 100M LA RUE, K. C. 7-9-45

ADDITIONAL REMARKS

REMOVALS (*other than G. I.*)	DAMAGES (*List type of damage-extent*)

SHORTAGES

U. S. GOV'T CHECK SHORT

	NUMBER
	DATE
	SYMBOL
	AMOUNT

I certify that the above items were not in the containers inventoried by me.

INVENTORY CLERK

SUPERVISOR

G. I. REMOVED

129136

(3 copies to Effect[illegible].M. ETOUSA, 1 copy in box with [illegible]fects, 1 copy retained)

20 September 1944
Date

670TH BOMB SQ (L) 416TH BOMB GP (L), APO 140, New York
(Organization and A.P.O. Number)

SUBJECT: Transmittal of Inventory of Personal Effects.

TO : Effects Quartermaster, ETOUSA, Depot G-14, A.P.O. 507, U.S. Army.

Transmitted herewith in accordance with Adm. Cir. #80, dated 25 Oct. 1943, Hq, SOS, ETOUSA, is Inventory of effects concerning subject named below.

McManus	Thomas	W. Jr.	2d Lt	0-750423	
(Last Name)	(First Name)	(MI)	(Rank)	(ASN)	(Control No) (For use of Effects QM ETOUSA)

Organization 670th Bomb Sq (L), 416th Bomb Gp (L)
(Unit - - - - Not Branch or Service)

*Status. (~~Deceased~~, Missing in Action, ~~[illegible]~~) on the Sixth day of August 1944.

Designated Beneficiary (With address) Mrs Ona Louise McManus (Wife)
157 A Street
Bakersfield, California

Cl. II Assets: Cash found in effects, less cost of money order inclosed herewith

U.S.M.O. # None Amt $ -- U.S.M.O. # None Amt $ --
U.S.M.O. # None Amt $ -- U.S.M.O. # None Amt $ --

U.S. Official Check # None Amt. _____ Bank _____
(Name and Branch)

#Bank Accounts None

#Debtors None

#Creditors None

#Inclosed is None
(Will, Power of Attorney, War Bond, Travelers Checks. Describe fully)

*Strike out words not applicable.
#Negative report where applicable.

(OVER)

INVENTORY OF EFFECTS

Previous inventory submitted 13 August 1944. These effects arrived in foot locker in September 1944.

1 Pr overshoes
1 pr boots
1 garrison cap
1 pr low cut shoes
1 bath robe
1 pr tennis shoes
1 pr athletic pants
1 pr pants (green)
2 pr khaki pants
1 wool sweater
2 caps (flight, khaki)
2 shirts (wool, tan)
1 pr gabardine pants

I certify that the foregoing inventory comprises all of subjects effects and that effects were shipped to Effects QM, Stanley Warehouse Division, U S Forces, Liverpool, England by delivering Govt MT on 30 Sept 1944.

Joseph A. Haubrich
JOSEPH A. HAUBRICH,
1st Lt, Air Corps,
Personnel Officer.

ARMY SERVICE FORCES
KANSAS CITY QUARTERMASTER DEPOT
601 HARDESTY AVENUE
KANSAS CITY 1, MISSOURI

IN REPLY REFER TO 129136

GHG:VC:cms
July 4, 1945

Dear Mrs. McManus:

The Army Effects Bureau has received some additional property of your husband, Lieutenant Thomas W. McManus, Jr. 9

This property, contained in two cartons, is being sent you for distribution. If, for some reason, it has not been received within the next thirty days, this Bureau should be informed so that tracer may be instituted. 65

As previously indicated, personal property is transmitted by this Bureau for distribution according to the laws of the state of decedent's legal residence. 71

As a part of your husband's property, this Bureau received U.S. Treasury check, payable to him, in the amount of $100.00. This check could not be cashed here and, therefore, in accordance with existing regulations, was sent to the General Accounting Office, Washington 25, D.C., for proper disposition. For further information in this regard, you should communicate directly with that office. 32

Extending every sympathy, I am 24

Sincerely yours,

HARRY NIEMIEC
2nd Lt. Q.M.C.
Chief, Correspondence Branch

ARMY SERVICES FORCES
ARMY EFFECTS BUREAU

ORDER FOR SHIPMENT

SHIP TO: Mrs. Oma L. McManus
157 "A" Street
Bakersfield, California

Effects of: 2nd Lt. T. W. McManus, Jr.

0750423

Case No. 129136 - D

DATE June 30, 1945
GHG:VC:mrd

FOR: Effects Quartermaster

REMARKS:

_____ Inclose Bureau Check
Acct. No._____
Amount_____
_____ Inclose "Valuables" item
_____ Ship "Valuables" item(s)

_____ Remove G.I.
_____ Note discrepancy in_____
_____ Films removed
_____ Diary removed
_____ Laundry removed

ROUTING:

____ Accounting Branch
1 Warehouse Division
2 Files Branch, Adm. Div.

Col Carter
v 2
5-10-45

REMARKS:

Franked FRANKED
Est.Exp. Chgs._____
Est. Frt. Chgs._____ JUL 9 1945
No. of packages 2

Shipping Clerk

Eff. QM Form 14 (26 Dec 44)

PACKAGE DESCRIPTION

H1 Cl

ARMY EFFECTS BUREAU INVENTORY

129136

Ø 12

DECEASED	
MISSING	✓
P.O.W.	
ABANDONED	
TALLY NO.	79745
INV. DATE	10-May-45
ORIG. NO. OF PKGS.	1
BOX NO.	
SHEET	1
OF	1 SHEETS
ORGANIZATION	—

NAME Thomas W. McManus, Jr.

A.S.N. 0-7504 23 RANK Lt

	Belt		TOWELS & WASHCLOTHS		WINGS
	BELT, MONEY (NO MONEY)		CLOTHING	2	BAGS, CLOTH OR TRAVEL
	Cloth, Wash		BRACELET IDENT.	1	BILLFOLD (NO MONEY) w/c
1	Coats		Brushes	1	Case Brief.
	Footwear, Pr.		CAMERAS		Footlocker
9	Gloves, Pr.	1	Glasses w/case.	2	KIT, SEW, TLT, OR WRITING
X	Handkerchiefs	2	Knives	X	BOOKS
	Headwear		Lighters		Books, Address
2	Jackets	X	MISC. INSIGNIA		Books, Pilot Log
1	Overcoats	2	Pen, Fountain		DIARY (REMOVED FOR DUR)
2	Scarfs	1	Pencil, Mechanical		FILMS
4	Shirts	1	Pipes		Letters
X	Socks, Pr.	X	RELIGIOUS ARTICLES		Papers, Personal
X	Ties		RIBBONS, DECORATION	X	Photos
X	Towels		Rings		Shoe Shine Articles
1	Trousers, Pr.		Tobacco		SHORT SNORTER
	Trunks, Pr.		Toilet Articles		SOUVENIRS
X	Underwear		WATCH		SOUVENIR MONEY
					Stationery
					TESTAMENTS
					U.S. MONEY (AMOUNT)

1 Electric Razor

file BH

REMARKS

Mrs. Ethel McManus.
2004 Verde St.
Bakers field Cal.
Mrs. Ona Louise McManus
187 A St.
Bakersfield California

ATTACHMENTS

	FORM #54		FORM #100

None.

C.A.T.

WEIGHT			G.I. REMOVED
			SHORTAGE ON REVERSE
			IDENT. TAGS REMOVED
			DIARY REMOVED
DATE SHIPPED	JUL 9 1945		LOCKED STORAGE
			LAUNDRY REMOVED
		X	#43 OR ADDITIONAL
			FILM REMOVED

WAREHOUSE SPACE 7-98	STORED BY TBC
INVENTORIED BY Gibler	
PACKED BY Root	CHECKED BY BB

Eff. OM Form 11 (24 Feb 45)

ADDITIONAL REMARKS

SHORTAGES

U.S. GOVT. CHECK SHORT

NUMBER

DATE

SYMBOL

AMOUNT

I certify that the above listed items were not in the containers inventoried by me:

INVENTORY CLERK

SUPERVISOR

G.I. REMOVED

NAME MC MANUS, THOMAS W. LT. 0423

BAY	PALLET	BOX	TALLY
56	45		7975

TYPE OF PKG.	WHSE. SPACE	INVENTORIED
CRATE		

Form 43

ARMY EFFECTS BUREAU - DRY CLEANING LIST

TALLY NO. 053 102

M-0423E

Thomas W. McManus, Jr.
0-750423

Ctn

	DRY CLEANING	do not use
1	SHIRTS, WOOL	1
2	TROUSERS, WOOL 42	2
	COAT, SERVICE, WOOL	
	JACKET, FIELD	
	OVERCOAT, LONG	
	OVERCOAT, SHORT, WOOL	
	CAP, GARRISON, WOOL	
	CAP, GARRISON, W/LEATHER COTTON	
1	CAP, SERVICE WOOL 35	1
	CAP, SERVICE, W/LEATHER COTTON	
	TIES, WOOL	
	GLOVES, LEATHER OR WOOL	
	SCARFS	
	SWEATERS	
	TRUNKS, SWIM	
	77	

ARMY EFFECTS BUREAU - LAUNDRY LIST

JUN 25 1945

TALLY NO. 129136

10 May 1945

M-0423E

	LAUNDRY	do not use
1	SHIRTS, DRESS, COTTON 12	1
	HANDKERCHIEFS	
2	TROUSERS, COTTON 44	2
	TIE, COTTON	
	UNDERSHIRTS, COTTON	
	DRAWERS, COTTON	
	SWEATSHIRTS, COTTON OR WOOL	
	DRAWERS, WOOL	
	SOCKS, COTTON, PR.	
	SOCKS, WOOL, PR.	
	PAJAMA TOPS	
	PAJAMA BOTTOMS	
	FATIGUES, 1 PC. COTTON	
	FATIGUES, TOPS, COTTON	
	FATIGUES, TROUSERS, COTTON	
	CAP, FATIGUE, COTTON	
	BELT, COTTON	
	TOWEL	
	CLOTH, WASH	
	CAP, GARRISON, "NO LEATHER", COTTON	
	CAP, SERVICE "NO LEATHER", COTTON	
	GLOVES, COTTON	
	LEGGINGS	
	SUPPORTERS, ATHLETIC	
	SCARFS	
	TRUNKS, GYM	
	BAGS, BARRACKS	
	21	
	77	

WEIGHT

WAREHOUSE SPACE P-13 STORED BY JCM

INVENTORIED BY Blair

PACKED BY CHECKED BY L. Beck

DATE SHIPPED JUL 9 1945

Eff. QM Form 11L

Danby

M 04236

M 04236

M

04236

ARMY SERVICE FORCES
KANSAS CITY QUARTERMASTER DEPOT
601 HARDESTY AVENUE
KANSAS CITY 1, MISSOURI

JRM:VB:rw
May 28, 1945

IN REPLY REFER TO 129136

Mrs. Oma L. McManus
157 "A" Street
Bakersfield, California

Dear Mrs. McManus:

I am inclosing a check for $163.52, representing funds of your husband, Second Lieutenant Thomas W. McManus, Jr.

No other property belonging to him has been received at the Army Effects Bureau to date.

Our action in transmitting funds does not, of itself, vest title in the recipient. Such property is forwarded for distribution according to the laws of the state of the decedent's legal residence.

Money ordinarily is sent from overseas by mail in advance of other effects; therefore, it is probable that additional belongings of decedent will reach this Bureau at a later date. As it is intended to forward any such property to you promptly upon receipt here, I ask that you please notify this Bureau if there is a change in your address within the next few months.

I wish to express my sympathy in the loss of your husband.

Sincerely,

A. G. SCHUMACHER
1st Lt. Q.M.C.
Asst. Chief, Admin. Division

1 Incl—
Check

78

ARMY SERVICE FORCES
ARMY EFFECTS BUREAU

ORDER FOR SHIPMENT

SHIP TO: Mrs. Oma L. McManus
157 "A" Street
Bakersfield, California

Effects of:
Name 2nd Lt. Thomas W. McManus, Jr.
ASN 0-750423
Case No. 129136 D
Wt.

DATE 19 May 1945

A. O'Brien
FOR: Effects Quartermaster

REMARKS: JRM:VB:rw

x Inclose Bureau Check
Acct. No. 82455
Amount ~~$163.52~~
___ Inclose "Valuables" item
___ Ship "Valuables" item(s)

___ Remove G.I.
___ Note discrepancy in ___
___ Films removed
___ Diary removed
___ Laundry removed

ROUTING: 75687 emh

1 Accounting Branch
___ Warehouse Division
2 Files Branch, Adm. Div.

82455
129136

May 28 45

Mrs. Oma L. McManus 163.52

One Hundred Sixty-Three and 52/100

REMARKS:

Franked ___
Est. Exp. Chgs. ___
Est. Frt. Chgs. ___
No. of packages ___

Shipping Clerk

Eff. QM Form 14 (26 Dec 44)

ARMY EFFECTS BUREAU
INVENTORY

om 8

129136
CASE NO.

TYPED BY
V

DATE
3-9-45

STATUS
Rec'd

NAME
Thomas W. McManus Jr

A.S.N.
0-75-0423

RANK
2nd Lt

ORGANIZATION
—

AMOUNT
163.52

ACCOUNT NO.
82455

LIST NO.
uk 432

PAID-Check No. 75687
mc

REMARKS

ACCOUNTING INVENTORY

Eff. QM Form 11a (10 Feb 45)

HEADQUARTERS
MINTER FIELD
BAKERSFIELD, CALIFORNIA

293 MFAG

IWE/et

23 May 1945

SUBJECT: Personal Effects.

TO: Commanding Officer, Effects Quartermaster, Army Effects Bureau, Kansas City Quartermaster Depot, Kansas City, Missouri.

1. This station is attempting to assist Mrs. Oma Louise McManus, widow of Thomas W McManus, Jr, 2nd Lt, Air Corps, 0750423, regarding personal funds in the possession of her late husband at the time of his death.

2. Mrs. McManus received a letter from your station in April 1945 stating that this money was in the possession of your office. Confirmation of her address, which is 157 A Street, Bakersfield, California, was requested. This confirmation was sent, but to date no check has been received by Mrs. McManus.

3. Request this check be forwarded to Mrs. McManus at the above address.

4. Mrs. McManus further states that no personal effects of her late husband have been received by her and requests that she be notified as to whether or not they have been received at your station.

FOR THE COMMANDING OFFICER:

Ivan W. Eveland
IVAN W EVELAND,
Major, Air Corps,
Asst Adjutant.

Summary Court-Martial
ARMY SERVICE FORCES
KANSAS CITY QUARTERMASTER DEPOT
601 Hardesty Avenue
Kansas City 1, Missouri

JRM:VB:rw
Case No. 129136

Date 19 May 1945

SUBJECT: Report of transaction in disposing of the effects of

Thomas W. McManus, Jr., 0-750423 late a
(Name of deceased) (Army Serial Number)

Second Lieutenant, Air Corps who died
(Grade) (Organization, Army or Service)

on the 6 day of August, 1944, at European Area

TO : The Adjutant General, War Department, Washington 25, D.C.

1. Complying with A.W. 112, a Summary Court-Martial, convened at Kansas City Mo. Pursuant to S.O., 228 Hq., KCQM Depot, dated 25 September 1943, for the purpose of disposing of the effects of the above-named soldier, or person subject to military law, reports that:

a. No legal representative or widow of decedent being present at decedents camp or quarters, effects of decedent were forwarded to this Summary Court-Martial.

b. Local debtors owed decedent's estate $ none, of which the sum of $ none was collected. (If nothing was found due or collected, state "None"; otherwise attach itemized statement of sums owing and collected.) (Incl. _____.)

c. Decedent owed undisputed local creditors the sum of $ none which has been paid by the Summary Court-Martial from funds of decedent. (See inclosed receipt _____, Incl. _____)

d. Disposition of decedent's effects (less money paid creditors, if any) has been made by the Summary Court-Martial by transmittal through the Quartermaster Corps, at Government expense to person found entitled (See Summary Court-Martial FINDING below)

FINDING

Before a Summary Court-Martial which convened at Kansas City, Missouri, on 11 May 1945, pursuant to Special Orders 228, Headquarters KCQM Depot, dated 25 September 1943, the application or affidavit of Mrs. Oma L. McManus for the effects of the above-named deceased soldier, or person subject to military law, now in the possession of the United States, with other relevant evidence, was duly considered;

Whereupon, this Summary Court-Martial finds that, under the provisions of A.W. 112, Mrs. Oma L. McManus of
(Name of person found entitled)

157 "A" Street, Bakersfield State of
(Number, Street or Avenue) (City, Town or Village)

California, is the widow of the
(Relationship or Capacity)

above-named decedent and appears to be entitled to receive his or her effects.

(Signature of Summary Court Officer)

JOHN R. MURPHY, Colonel, Q.M.C.
(Name, Rank, Organization)
SUMMARY COURT MARTIAL

Eff. QM Form 75

MRS. THOMAS W. McMANUS, JR. A STREET BAKERSFIELD, CALIFORNIA

May 2, 1945

P. L. Koob
2nd Lt. Q. M. C.
Officer-in-charge SJ Unit

IMMEDIATE ACTION

Dear Sir:

Reference # 129136

This is to confirm my address as 157 A Street, Bakersfield, California, so that you may send me a check for $163.52 belonging to my husband 2nd Lt. Thomas W. McManus, Jr.

Also you say your records carry him as missing in action. On February 13, 1945 I received a letter from the Adjutant General stating that my husband was killed in action on August 6th, 1944. So I am wondering if all of his personal effects can be returned to me soon.

Sincerely,

Mrs Ona Louise McManus

MM 5/11

ARMY SERVICE FORCES
KANSAS CITY QUARTERMASTER DEPOT
601 HARDESTY AVENUE
KANSAS CITY 1, MISSOURI

(S-5-9-45)
JRM:MH:gk
April 9, 1945

IN REPLY REFER TO 129136

Mrs. Oma L. McManus
157 A Street
Bakersfield, California

Dear Mrs. McManus:

The Army Effects Bureau has received funds in the amount of $163.52, belonging to your husband, Second Lieutenant Thomas W. McManus, Jr.

Since our records indicate that he has been reported missing in action, it is our desire that some close relative receive this money for safe-keeping, pending the return of the owner or receipt of additional information.

If you will please confirm your address, a check covering the funds will be forwarded to you, together with a receipt for your signature.

Your reply may be made at the foot of this letter, if desired, and mailed in the inclosed self-addressed envelope which needs no postage.

I regret the circumstances necessitating this letter, and sincerely hope that your husband may later be reported safe.

Yours very truly,

P. L. KOOB
2nd Lt. Q.M.C.
Officer-in-Charge
SJ Unit

1 Incl--
Envelope

(3 copies to Effe[illegible]s Q.M. ETOUSA, 1 copy in box wi[illegible] effects, 1 copy retained)

13 August 1944
Date

670th Bomb Sq (L), 416th Bomb Gp (L), APO 140, New York
(Organization and A.P.O. Number)

9 SEP 1944 DEPOT G-14 APO 507

SUBJECT: Transmittal of Inventory of Personal Effects.

TO : Effects Quartermaster, ETOUSA, Depot G-14, A.P.O. 507, U. S. Army.

Transmitted herewith in accordance with Adm. Cir. #80, dated 25 Oct. 1943, Hq, SOS, ETOUSA, is Inventory of effects concerning subject named below.

McManus	Thomas	W.	Jr	2d Lt	0-750423	29205.
(Last Name)	(First Name)	(MI)	(Rank)		(ASN)	(Control No) (For use of Effects QM ETOUSA)

Organization 670th Bomb Sq (L), 416th Bomb Gp (L)
(Unit - - - - Not Branch or Service)

*Status. (~~[illegible]~~, Missing in Action, ~~[illegible]~~) on the Sixth day of August 1944.

Designated Beneficiary (With address) Mrs. Ona Louise McManus (Wife)
157 A Street,
Bakersfield, California

Cl. II Assets: Cash found in effects, less cost of money order inclosed herewith

U.S.M.O. # 8672 Amt $ 100.00
U.S.M.O. # 8673 Amt $ 63.52
U.S.M.O. # None Amt $ None
U.S.M.O. # None Amt $ None

U.S. Official Check # 102126 Amt. 100.00 Bank Treasurer of the United States
(Name and Branch)

#Bank Accounts None

#Debtors None

#Creditors None

#Inclosed is None
(Will, Power of Attorney, War Bond, Travelers Checks. Describe fully)

Date SEP 11 1944
Receipt is acknowledged of Class II Assets as shown on basic communication.
EFFECTS QM.

*Strike out words not applicable.
#Negative report where applicable.

2 Incls
Incl 1

DECEASED 1

SEE CASUALTY REPORT No. 30
DATED 8/1/45

(OVER)

Inventory of Effects

3 Bibles
1 Prayer Book
1 Pr Pilot's Wings

1 Personal 201 File
2 Fountain Pens
1 Folder with Pictures

1 Belt Buckle
2 Pkgs Postal Cards
1 Tobacco Pouch
1 Sewing Kit
1 Pkg Shoe Laces
2 Pocket Knives
1 Hand bag
1 Picture Folder
1 Name Stamp
1 Writing Paper Folder
1 Electric Razor (Remington)
1 Pocket Comb
1 Razor strap
1 Trench Coat
2 Pr Pink Pants
1 Blouse
1 Sport Jacket
1 OD Shirt
1 Field Jacket
4 Khaki Shirts
2 Khaki Pants
1 OD Pants

2 Scarfs
2 Tea Shirts
3 Undershirts
4 Shorts
3 Towels
1 Pr Gloves
1 Tie
1 Pr shoes (low cut)
1 Pr House shoes
1 Pr Leather gloves
4 Pr socks
11 Handkerchiefs
1 Wallet

I certify that the foregoing inventory comprises all of subjects effects and that effects were shipped to Effects QM, Stanley Warehouse Division, U S Forces, Liverpool, England, by delivering by Govt MT on SEP 3 1944.

Joseph A. Haubrich
JOSEPH A. HAUBRICH,
1st Lt, Air Corps,
Personnel Officer.

129136
KW

CONTROL NO.

33205

Effects QM ~~ETOUSA~~ EK
General Depot G-14
APO 507
New York

WM/asm.

11th September

2nd Lt. Thomas W. McManus 0-750423.
670th Bomb Sq. 416th Bomb Gp.

MIA

6th August

HUGH F. DAVIS.
XXXXXXXXXXXXXXX

1

1. Treasurer of the United States Check No. 102,126 in the amount of $100.00 payable to the order of W. V. Kay, 1st Lt., FD. Agent Finance Officer at Sta #4. dated 14 June 1944, indorsed payable to the order of Thomas W. McManus, Jr. 2nd Lt. AC 0750423. 211-162

Send to DAO

Army Effects Bureau, Kansas City
Quartermaster Depot, 601 Hardesty
Avenue, Kansas City 1, Missouri

Receipt acknowledged.

SEP 23 1944
For The Effects Quartermaster:

SEP 25 1944

INVENTORY

CONTROL NO.

Effects QM RECEIVED
General Depot G-14
APO 507
New York

WM/ebb.

11th September

2nd Lt. Thomas W. McManus CONTRACTOR.
670th Bomb Sq. 416th Bomb Gp.

MIA

6th August

HUGH F. DAVIS.
xxxxxxxxxxxxxxx

I

1. Treasurer of the United States Check No. 105,126 in the amount of $100.00 payable to the order of V. Kay, 1st Lt., QM. Agent Finance Officer at Gte #4, dated 14 June 1944, indorsed payable to the order of Thomas W. McManus, Jr. 2nd Lt. AS 0760429.

Army Effects Bureau, Kansas City
Quartermaster Depot, 501 Northeast
Avenue, Kansas City 1, Missouri

Receipt acknowledged.

SEP 23 1944
For the Effects Quartermaster

SEP 23 1944

INVENTORY

REPORT OF LONG DISTANCE TELEPHONE CALL mp

Date of Call 9 January 1945 Time 2:25 P.M.

Originating Office Memorial Division, OQMG

Station or Place call made to Army Effects Bureau

Person placing call Lt. Col. Mayo A. Darling

Person receiving call Colonel John R. Murphy

Following is a resume of the conversation:

Col. Darling inquired as to whether or not the Bureau had property of 2nd Lt. Thomas W. McManus, Jr., O-750423, MIA August, '44. If the property was in the Bureau it was desired that the insignia be forwarded, air mail, to Mrs. Oma L. McManus, 157 A Street, Bakersfield, California (during telephone conversation tally-in record checked and property not received).

Col. Darling said the USO organizations had accumulated some lost baggage of military personnel and inasmuch as there was not much of it, Col. Darling wondered if such property might be sent the Bureau at USO expense for disposition. Col. Murphy said that he was being flooded with comparable property from other agencies but that it could be handled, with a reservation that if the USO organizations started sending in all manner of junk, the permission should be rescinded. Col. Darling said he would send a proposed draft of instructions for USO organizations for Bureau examination.

Col. Murphy asked Col. Darling to call Major Moffett and indicate to him that a car would meet his plane and that a reservation at the Muehlebach Hotel had been procured for him in the name of Colonel John R. Murphy.

File
mp

Distribution:
Original "Adj-ED-CO"
Dupl. Case 129136
Copy
Copy
Copy

JOHN R. MURPHY
Colonel Q.M.C.
Effects Quartermaster

ARMY EFFECTS BUREAU
Division

KCQMD FORM 64 (Rev. 4-20-43)

REGISTERED MAIL

129136
mL

ARMY EFFECTS BUREAU
KANSAS CITY QUARTERMASTER DEPOT
601 Hardesty Avenue
Kansas City 1, Missouri

(S-23 Oct 44)
JRM:HE:nc
23 September 1944

IN REPLY REFER TO: SPQDK 332.32
McManus, Thomas W.
0-750423

SUBJECT: Disposal of Personal Effects

TO : General Accounting Office, Reconciliation and Clearance Division, Washington 25, D.C.

1. In accordance with Par. 7a AR 35-560, Changes 2, 19 December, 1942, there is inclosed, for proper disposition, Treasury check as follows:

Number	Date	Symbol	Amount	Payable to
102,126	14 June 1944	211-162	$100.00	W. V. Kay, 1st Lt., FD Agent Finance Officer at Sta. #4

2. This Treasury check was found among the effects of 2nd Lt. Thomas W. McManus, 0-750423, 670th Bomb. Sq., 416th Bomb. Gp., missing in action.

3. Appropriate receipt is requested.

For the Commanding Officer:

Received
M. J. Lemaster
10/24/44

W.F. HEHMAN
Major Q.M.C.
Asst. Effects Quartermaster

1 Incl - Ck. No. 102,126

File

Eff. QM Form 4

REGISTERED MAIL

ARMY EFFECTS BUREAU
KANSAS CITY QUARTERMASTER DEPOT
601 Hardesty Avenue
Kansas City 1, Missouri

AEB:VM:rg
CASE NO. 129136 Mc
(S-26 Dec 44)
26 October 1944

TO: The Adjutant General, Washington, D.C.

Please complete and return to the Effects Quartermaster, Army Effects Bureau, Kansas City Quartermaster Depot, Kansas City, Missouri.

(**) McManus	Thomas	W. Jr	0-750423	2nd Lt.
(Last Name)	(First Name)	(Middle Initial)	(Serial No.)	(Grade)

1. ~~Organization and APO number~~ Missing in action since 6 August 1944

2. Name, Relationship and Address of:

a. Beneficiary: Mrs Oma Louise McManus Jr (wife) 157-A St. Bakersfield Calif

b. Alternate Beneficiary: Mrs Ethel B. McManus (mother) 2004 Verde St. Bakersfield Cal

c. Nearest Relative: Mrs Oma Louise McManus Jr (wife)

d. Emergency Addressee: Same as Beneficiary.

e. Bailee shown on W.D., A.G.O. Form 43: Same as E. A.

(*) If the above ASN is not assigned to the soldier named, it is requested that the AEB be advised the name, rank and present mailing address of the soldier to whom this ASN is assigned, together with the information requested in paragraph 2 above.

(**) In the event the above ASN is not assigned to this soldier, it is further requested that this Bureau be furnished available information regarding this soldier of record in your office.

P&V cas Br See
Group 7, 5 Nov 44
Nicholson
File

Eff. QM Form 20

24