

IRIS Public Record

Key Information

Main: GROUP/0416/BOMBARDMENT (LIGHT)

Document Type:

Call Number: GP-416-SU-OP-S

IRIS Number: 00091930

Accessions Notes:

Old Accession Nbr: 7386-14

Title:

Beginning Date: 1944/08/10

End Date: 1944/08/10

Publication Date:

Classification UNCLAS

Media Roll #: 0000001712 First Frame: 4 Last Frame: 386 Linear Feet: 0

Old MFlm Roll # B0532

Audio Rec:

NUMPAGE 382

Title Extensions:

Abstract

Descriptive Notes: CONTAINS FIELD ORDERS, OPERATIONAL REPORTS, LOADING LISTS, NAVIGATIONAL DATA WITH CHARTS, TACTICAL DATA, TECHNICAL DATA, INTERROGATION FORMS AND REPORT OF CASUALTIES. ACTUAL INCLUSIVE PERIOD IS 10 AUG 44 THROUGH 6 SEP 44.

Title Added Entries MISSION REPORTS, FOLDER NUMBER 10, MISSIONS NUMBERED 121 THROUGH 139

Author:

Subject:

Major Command:

Administrative Markings

No Administrative Markings Listed

Security Review Information:

Rev'd:	Rel	1985/03/05
Indexer ID: 35	Entered Date:	
QC ID:	QC'd Date::	
Scanner ID:	Scanned Date:	
Acc ID	Acc Date:	

GP-416-SU-OP-5
10 AUG 1944

MISSION REPORTS

FOLDER NO. 10

P.R.C.

MISSION NO.	F.O. NO.	DATE
121	480	10 AUGUST 1944
122	481	10 AUGUST 1944
123	482	11 AUGUST 1944
124	483	11 AUGUST 1944
125	486	12 AUGUST 1944
126	488	13 AUGUST 1944
127	496	15 AUGUST 1944
128	501	17 AUGUST 1944
129	511	25 AUGUST 1944
130	512	26 AUGUST 1944
131	513	26 AUGUST 1944
132	515	27 AUGUST 1944
133	517	28 AUGUST 1944
134	522	1 SEPT. 1944
135	526	3 SEPT. 1944
136	527	3 SEPT. 1944
137	530	5 SEPT. 1944
138	532	6 SEPT. 1944
139	533	6 SEPT. 1944

00001930

DECLASSIFIED
L DOD DIR 5200.9, 27 Sep 58

SCANNED BY ACD
2007

MICROFILMED
7286-14

SECRET
By authority
OO, Ste. 170
6 Sept 1944
Init. _____

HEADQUARTERS
FOURTH AIRBORNE COMBAT BOMBARDMENT GROUP (L)
Office of the Commanding Officer

APC 140, U. S. Army.
6 September 1944.

SUBJECT: Report of Combat Mission.

TO : Commanding General, 97th Combat Wing, APC 140, U. S. Army.

SEP 6 1944 #138

116th Bombardment Group (L),
138th Combat Mission, 6 September 1944,
97th GS FC 304 - 132.

- 1. 30
- 2. 36
- 3. 36
- 4. 2 (spares)
- 5. None
- 6. 2 spares
- 7. 15-1900

1 bomb released prematurely when bomb-bay doors were opened at beginning of bomb run. Pilot's release button stuck in the energized position affecting release of No. 1 station when bomb master switch was turned on and doors opened.

B. None.

For the Commanding Officer:

GEORGE SCHENKEL,
Captain, Air Corps,
Adjutant.

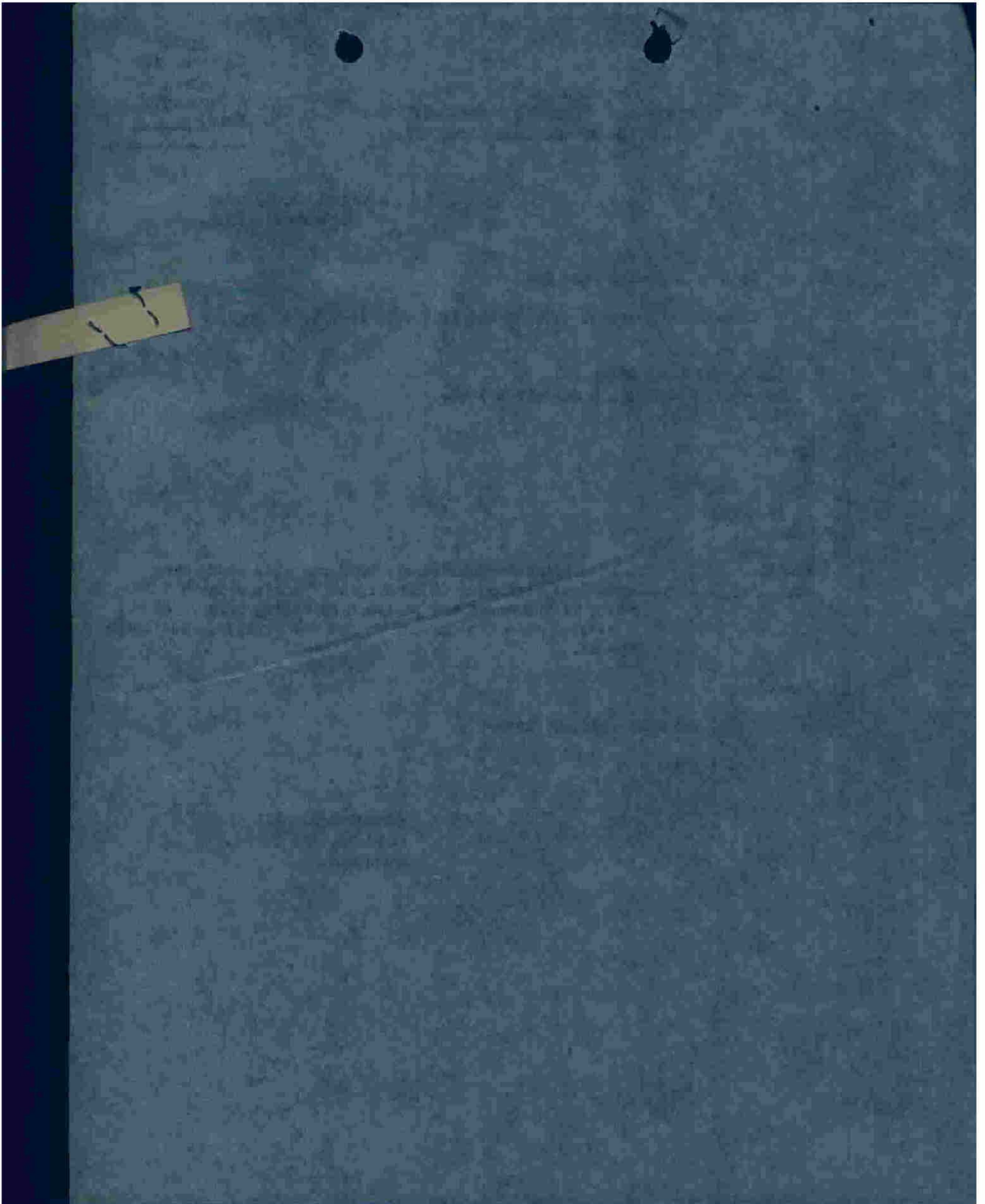

S E C R E T

ANNEX "A"

BOMBING INFORMATION

IX B.C. FIELD ORDER NO. 532BOX 1, Pit 1 GROUP 416 DATE 6 Sept 1944 TARGET ATTACKED Great Strongpoints.

1. Method of Sighting:

Pre-set with corrections.2. Bombing approach 242°3. Was mercury erection system used? YES _____ NO X4. Did entire ~~(bomb)~~ (flight) drop on lead bombardier? YES X NO _____

In either case explain fully method of sighting and dropping of bombs, and specify exact aiming point actually used:

Pre-set with corrections. Aimed at briefed Aiming Point.5. Name of lead Bombardier: Lt. V. H. Powell6. Name of lead Pilot: Major L. F. Dunn7. Intervalometer setting: None8. Indicated Air Speed: 200 Ground Speed: 197 Altitude: 95009. Length of bomb run: 30 Sec:10. Bomb Load and Fusing per A/C: 6 x 500 lb. FUSED 1/10 N
1/40 T11. Total Bombs Dropped: 36

12. Full statement of all factors affecting bombing - including: -

- (a) Did weather conditions or visibility adversely affect identification of target attacked or bombing. YES _____ NO X. If "YES" state conditions and effect.
- (b) Apart from weather or visibility, was any difficulty encountered in identifying target attacked, IP or AP? YES _____ NO X. If answer is "YES", state circumstances and effect on bombing:
- (c) Did Flak affect bombing? YES _____ NO X. If answer is "YES" state to what extent did Flak affect bombing or bomb run:
- (d) To what extent did attacks by enemy aircraft affect bombing?
None
- (e) State any difficulties on bombing run:
None.
- (f) Malfunctions, personnel errors or other factors affecting bombing:
None
- (g) Bombing results as reported by crews:
Aimed at right Target: YES X NO _____
Results claimed: EXCEL X GOOD _____ FAIR _____ POOR _____ GROSS _____

S E C R E T

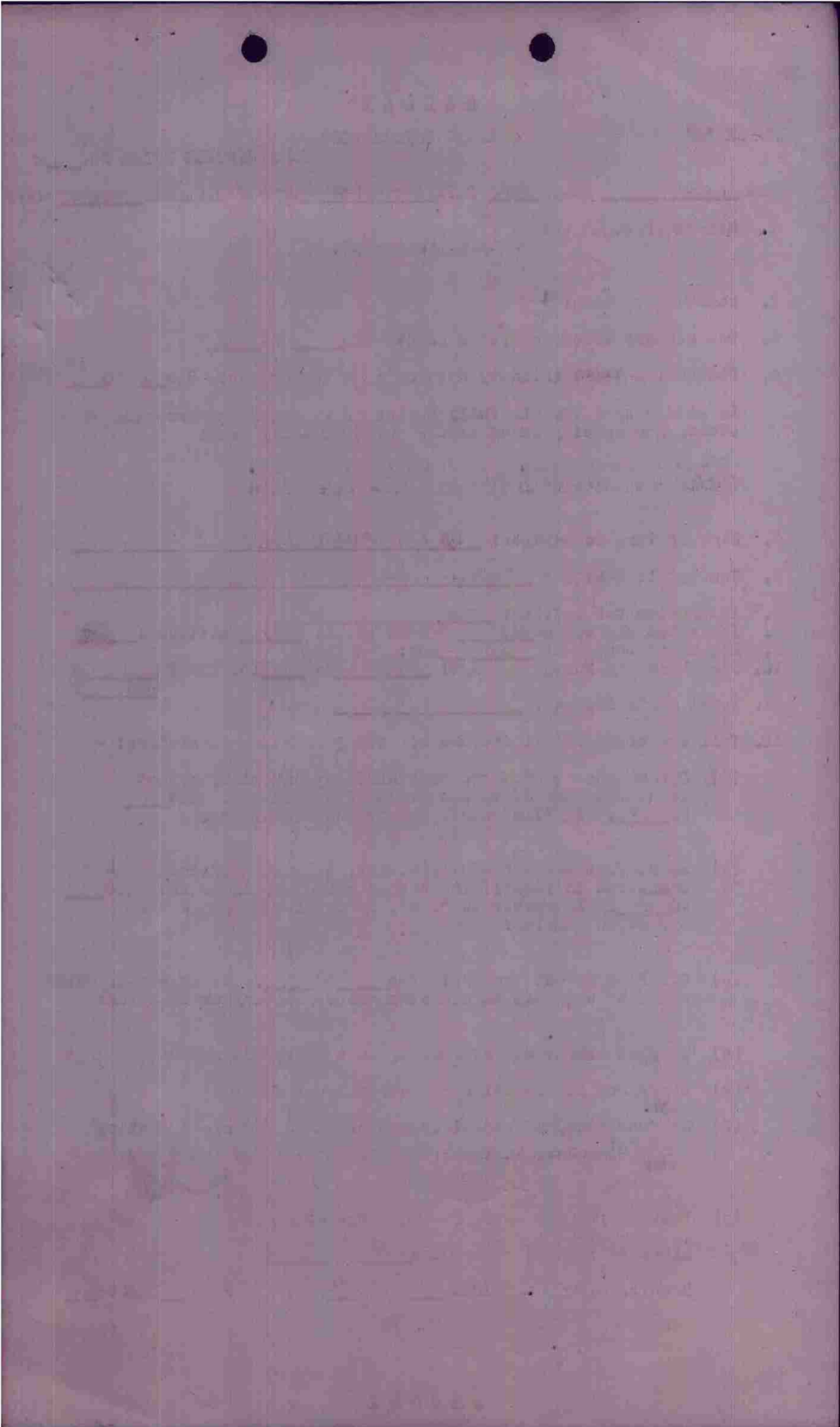

S E C R E T

ANNEX "A"

BOMBING INFORMATION

IX B.C. FIELD ORDER NO. 592BOX 1, 2 GROUP 416 DATE 6 Sept 1944 TARGET ATTACKED Great Strong-
points.

1. Method of Sighting:

Pre-set with corrections.2. Bombing approach: 355°3. Was mercury erection system used? YES _____ NO X4. Did entire ~~group~~ (flight) drop on lead bombardier? YES X NO _____

In either case explain fully method of sighting and dropping of bombs, and specify exact aiming point actually used:

Pre-set with corrections. Aimed at briefed Aiming Point.5. Name of lead Bombardier: Lt. P. H. BUCKIN Burriel6. Name of lead Pilot: Capt. G. M. Mahaly7. Intervalometer setting: None8. Indicated Air Speed: 300 Ground Speed: 230 Altitude: 97009. Length of bomb run: 90 Sec:10. Bomb Load and Fusing per A/C: 6 x 500 lb. FUSED 1/10 N
1/40 T11. Total Bombs Dropped: 96

12. Full statement of all factors affecting bombing - including: -

(a) Did weather conditions or visibility adversely affect identification of target attacked or bombing. YES _____ NO X. If "YES" state conditions and effect.(b) Apart from weather or visibility, was any difficulty encountered in identifying target attacked, IP or AP? YES _____ NO X. If answer is "YES", state circumstances and effect on bombing:(c) Did Flak affect bombing? YES _____ NO X. If answer is "YES" state to what extent did Flak affect bombing or bomb run:

(d) To what extent did attacks by enemy aircraft affect bombing?

(e) State any difficulties on bombing run:

(f) Malfunctions, personnel errors or other factors affecting bombing:
None on bombing. Cameras did not function and so no strike photos were gotten.

(g) Bombing results as reported by crews:

Aimed at right Target: YES X NO _____Results claimed: EXCEL _____ GOOD X FAIR _____ POOR _____ GROSS _____
Unknown X

S E C R E T

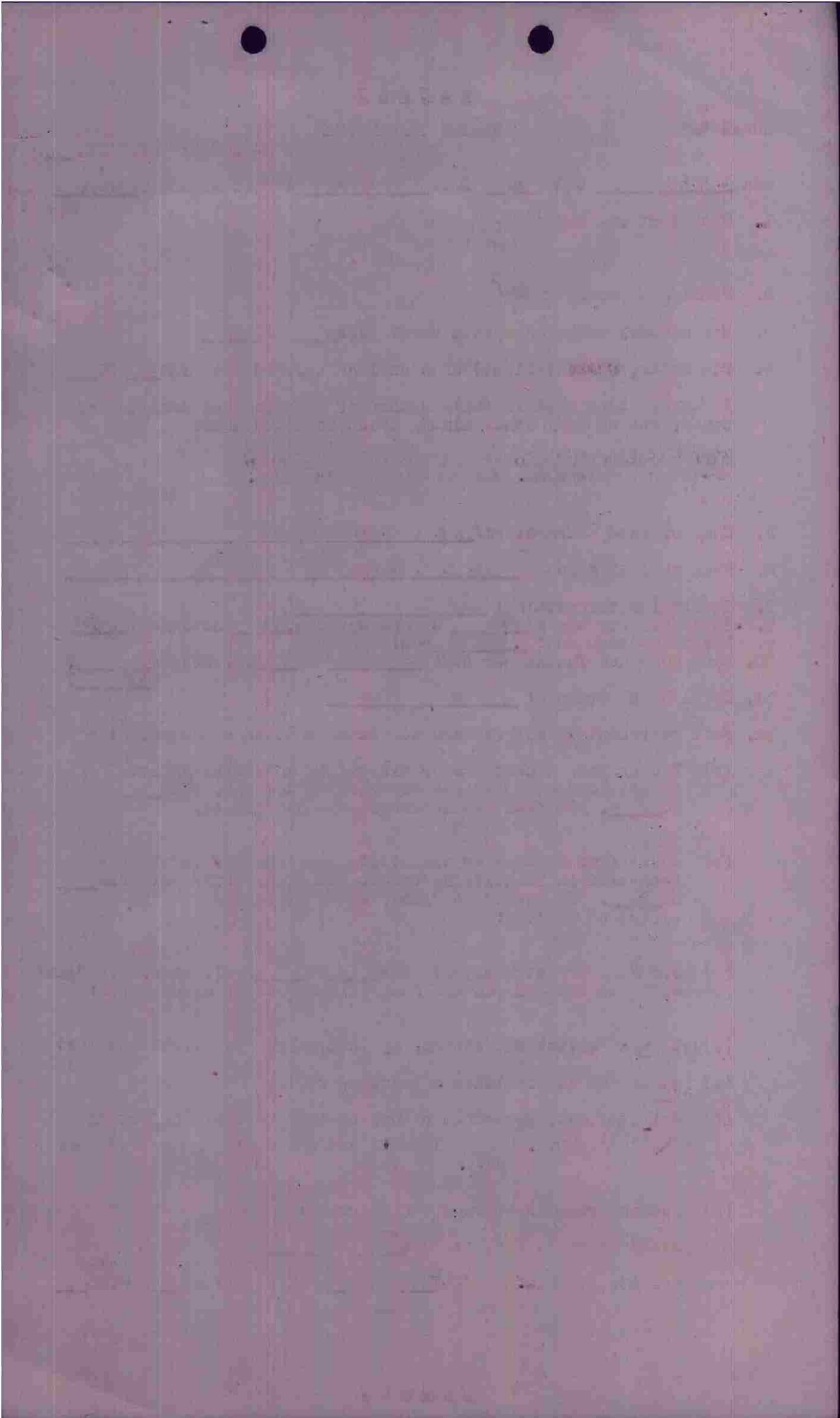

S E C R E T

ANNEX "A"

BOMBING INFORMATION

IX.B.C.FIELD ORDER NO. 532BOX 1, 212 GROUP 416 DATE 6 Sept 1944 TARGET ATTACKED East Strong-
points.1. Method of Sighting: Pre-set with corrections.2. Bombing approach: 280°3. Was mercury erection system used? YES _____ NO X4. Did entire ~~aircrew~~ (flight) drop on lead bombardier? YES X NO _____

In either case explain fully method of sighting and dropping of bombs, and specify exact aiming point actually used:

Pre-set with corrections. Aimed at briefed Aiming Point.5. Name of lead Bombardier: Lt. A. R. Hand6. Name of lead Pilot: Major R. F. Price7. Intervalometer setting: None8. Indicated Air Speed: 200 Ground Speed: 190 Altitude: 93009. Length of bomb run: 90 Sec;10. Bomb Load and Fusing per A/C: 6 x 500 lb. FUSED 1/10 N
1/10 T11. Total Bombs Dropped: 36

12. Full statement of all factors affecting bombing - including: -

- (a) Did weather conditions or visibility adversely affect identification of target attacked or bombing. YES _____ NO X. If "YES" state conditions and effect.
- (b) Apart from weather or visibility, was any difficulty encountered in identifying target attacked, IP or AP? YES _____ NO X. If answer is "YES", state circumstances and effect on bombing:
- (c) Did Flak affect bombing? YES _____ NO X. If answer is "YES" state to what extent did Flak affect bombing or bomb run:
- (d) ~~None~~ To what extent did attacks by enemy aircraft affect bombing?
- (e) State any difficulties on bombing run:
~~None~~
- (f) Malfunctions, personnel errors or other factors affecting bombing:
~~None~~
- (g) Bombing results as reported by crews:
Aimed at right Target: YES X NO _____
Results claimed: EXCEL X GOOD _____ FAIR _____ POOR _____ GROSS _____

S E C R E T

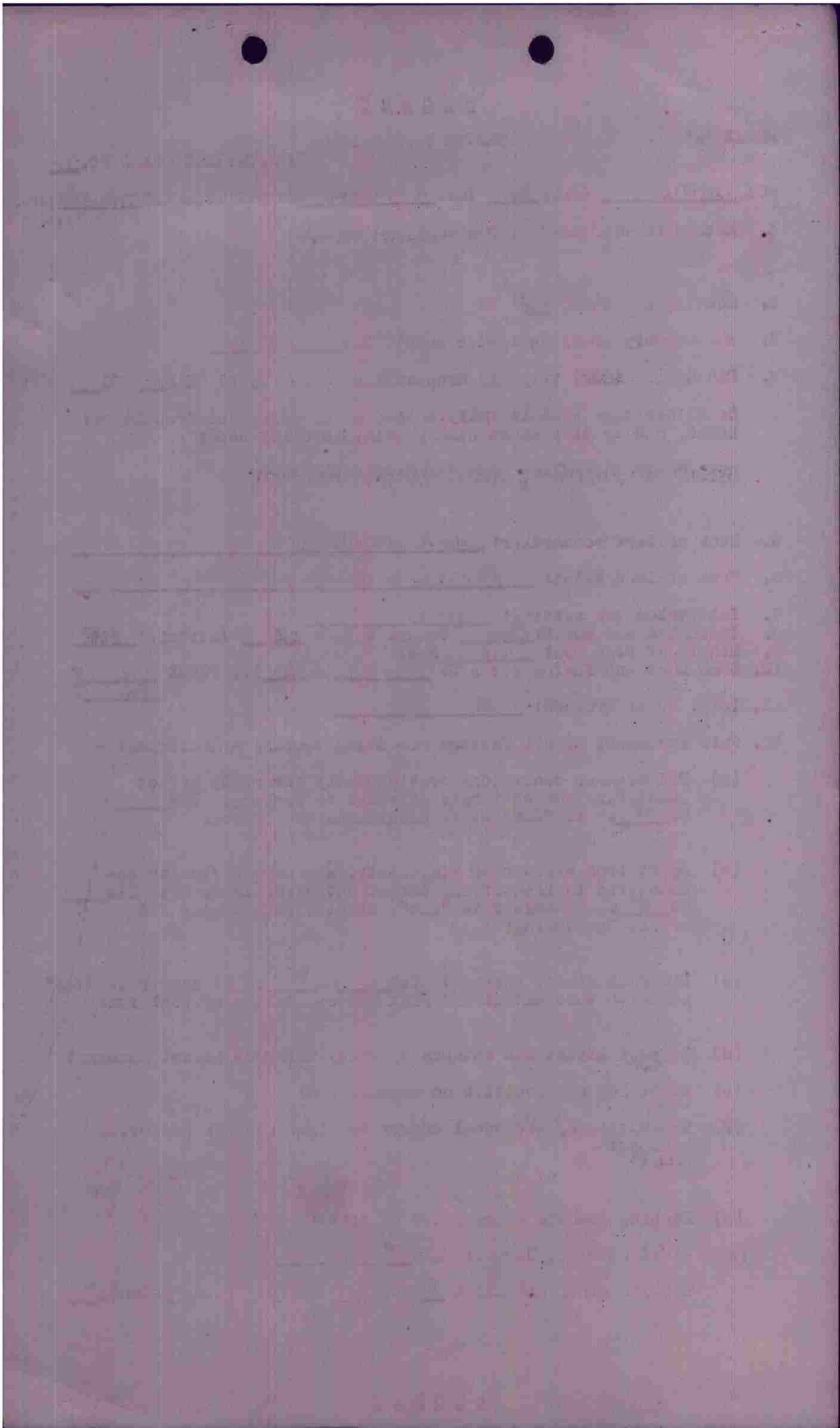

S E C R E T

ANNEX "A"

BOMBING INFORMATION

IX B.C. FIELD ORDER NO. 532BOX H. 214 1 GROUP A16 DATE 6 Sept 1944 TARGET ATTACKED Great Strong-
points.1. Method of Sighting: Pre-set with corrections.2. Bombing approach: 235°3. Was mercury erection system used? YES _____ NO X4. Did entire ~~(bomb)~~ (flight) drop on lead bombardier? YES X NO _____

In either case explain fully method of sighting and dropping of bombs, and specify exact aiming point actually used:

Pre-set with corrections, Aimed at briefed Aiming Point.5. Name of lead Bombardier: Lt. A. H. Daltby6. Name of lead Pilot: Capt. G. H. Jackson7. Intervalometer setting: None8. Indicated Air Speed: 260 Ground Speed: 205 Altitude: 90009. Length of bomb run: 120 Sec:10. Bomb Load and Fusing per A/C: 6 x 500 lb. FUSED 1/10 N1/30 T11. Total Bombs Dropped: 32

12. Full statement of all factors affecting bombing - including: -

(a) Did weather conditions or visibility adversely affect identification of target attacked or bombing. YES _____ NO X. If "YES" state conditions and effect.(b) Apart from weather or visibility, was any difficulty encountered in identifying target attacked, IP or AP? YES _____ NO X. If answer is "YES", state circumstances and effect on bombing:(c) Did Flak affect bombing? YES _____ NO X. If answer is "YES" state to what extent did Flak affect bombing or bomb run:

(d) To what extent did attacks by enemy aircraft affect bombing?

(e) State any difficulties on bombing run:

(f) Malfunctions, personnel errors or other factors affecting bombing:

(g) Bombing results as reported by crews:

Aimed at right Target: YES X NO _____Results claimed: EXCEL X GOOD _____ FAIR _____ POOR _____ GROSS _____

S E C R E T

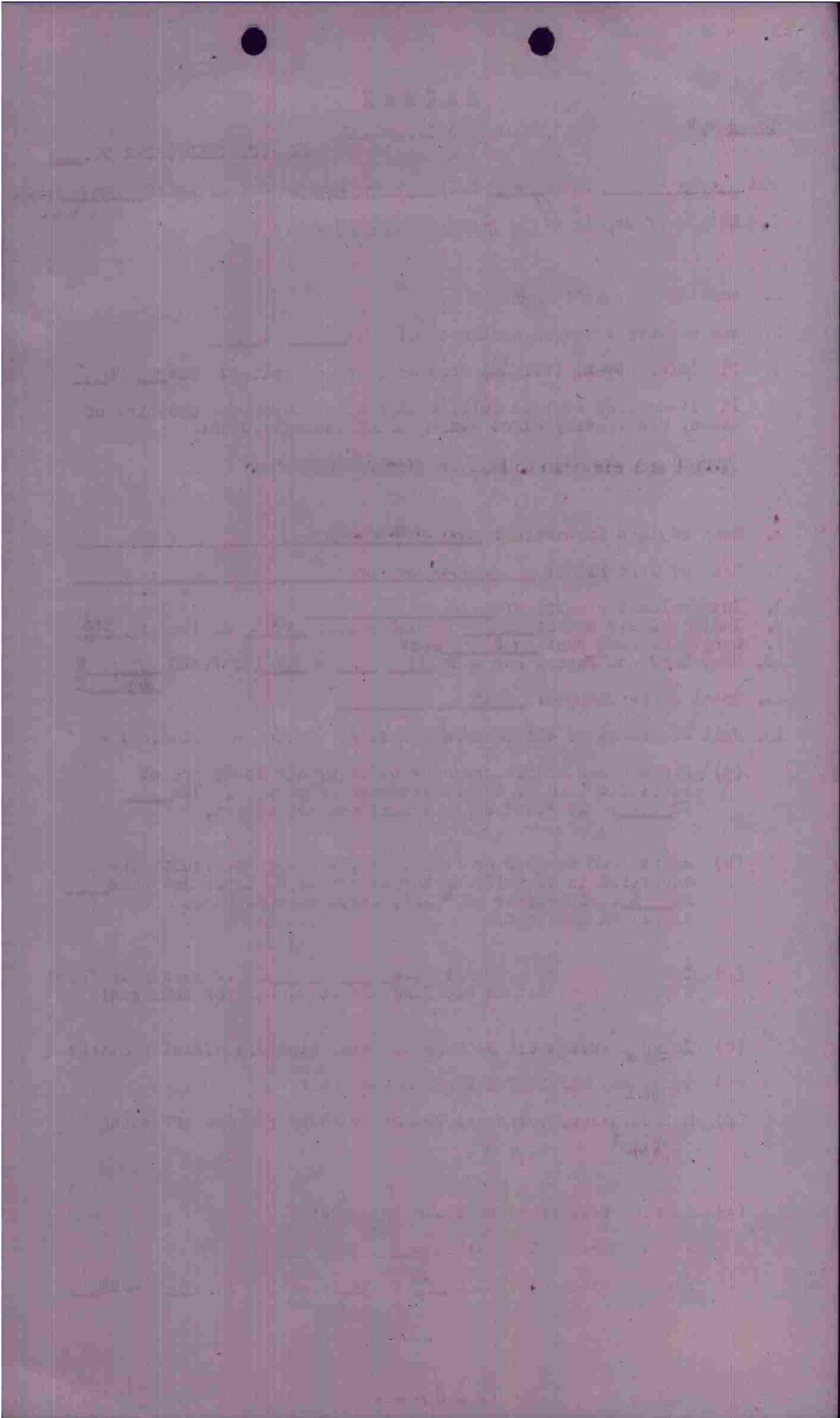

S E C R E T

ANNEX "A"

BOMBING INFORMATION

IX B. C. FIELD ORDER NO. 532BOX 2, 018 2 GROUP 416 DATE 6 Sept 1944 TARGET ATTACKED Break through points.1. Method of Sighting: Eye-out with corrections.2. Bombing approach: 261°3. Was mercury erection system used? YES _____ NO X4. Did entire (bomb) (flight) drop on lead bombardier? YES X NO _____

In either case explain fully method of sighting and dropping of bombs, and specify exact aiming point actually used:

Eye-out with corrections. Aimed at briefed Aiming Point.5. Name of lead Bombardier: 1st Lt. J. Moore6. Name of lead Pilot: Capt. E. J. Horton7. Intervalometer setting: None8. Indicated Air Speed: 200 Ground Speed: 200 Altitude: 90009. Length of bomb run: 90 Sec:10. Bomb Load and Fusing per A/C: 6 x 500 lb. FUSED 1/10 N
1/20 T11. Total Bombs Dropped: 31

12. Full statement of all factors affecting bombing - including: -

(a) Did weather conditions or visibility adversely affect identification of target attacked or bombing. YES _____ NO X. If "YES" state conditions and effect.(b) Apart from weather or visibility, was any difficulty encountered in identifying target attacked, IP or AP? YES _____ NO X. If answer is "YES", state circumstances and effect on bombing:(c) Did Flak affect bombing? YES _____ NO X. If answer is "YES" state to what extent did Flak affect bombing or bomb run:(d) To what extent did attacks by enemy aircraft affect bombing?
None(e) State any difficulties on bombing run:
None(f) Malfunctions, personnel errors or other factors affecting bombing:
None

(g) Bombing results as reported by crews:

Aimed at right Target: YES _____ NO XResults claimed: EXCEL X GOOD _____ FAIR _____ POOR _____ GROSS _____

S E C R E T

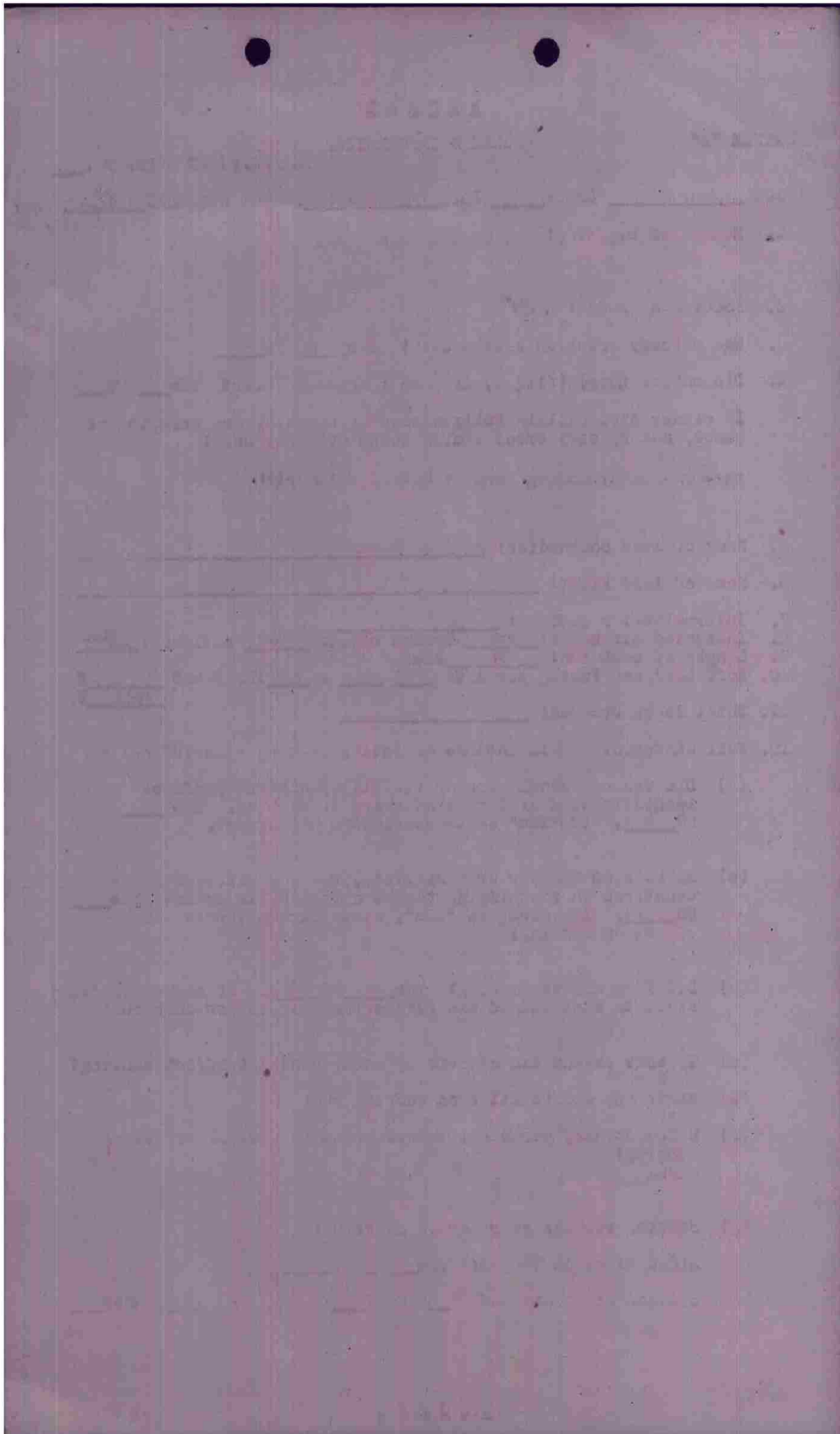

S E C R E T

ANNEX "A"

BOMBING INFORMATION

IX B.C. FIELD ORDER NO. 132BOX 2, 012 GROUP 116 DATE 6 Sept 1941 TARGET ATTACKED Exact aiming points.1. Method of Sighting: Pre-set with corrections.2. Bombing approach: 241°3. Was mercury erection system used? YES _____ NO X4. Did entire (box) (flight) drop on lead bombardier? YES X NO _____

In either case explain fully method of sighting and dropping of bombs, and specify exact aiming point actually used:

Pre-set with corrections. Al med at briefed Aiming Point.5. Name of lead Bombardier: W. E. J. Hester6. Name of lead Pilot: L. J. R. Adams7. Intervalometer setting: None8. Indicated Air Speed: 200 Ground Speed: 194 Altitude: 31009. Length of bomb run: 60 Sec:10. Bomb Load and Fusing per A/C: 5 x 300 lb. FUSED 1/10 N
1/10 T11. Total Bombs Dropped: 24

12. Full statement of all factors affecting bombing - including: -

- (a) Did weather conditions or visibility adversely affect identification of target attacked or bombing. YES _____ NO X. If "YES" state conditions and effect.
- (b) Apart from weather or visibility, was any difficulty encountered in identifying target attacked, IP or AP? YES _____ NO X. If answer is "YES", state circumstances and effect on bombing:
- (c) Did Flak affect bombing? YES _____ NO X. If answer is "YES" state to what extent did Flak affect bombing or bomb run:
- (d) To what extent did attacks by enemy aircraft affect bombing?
None
- (e) State any difficulties on bombing run:
None
- (f) Malfunctions, personnel errors or other factors affecting bombing:
None
- (g) Bombing results as reported by crews:
Aimed at right Target: YES X NO _____
Results claimed: EXCEL X GOOD _____ FAIR _____ POOR _____ GROSS _____

S E C R E T

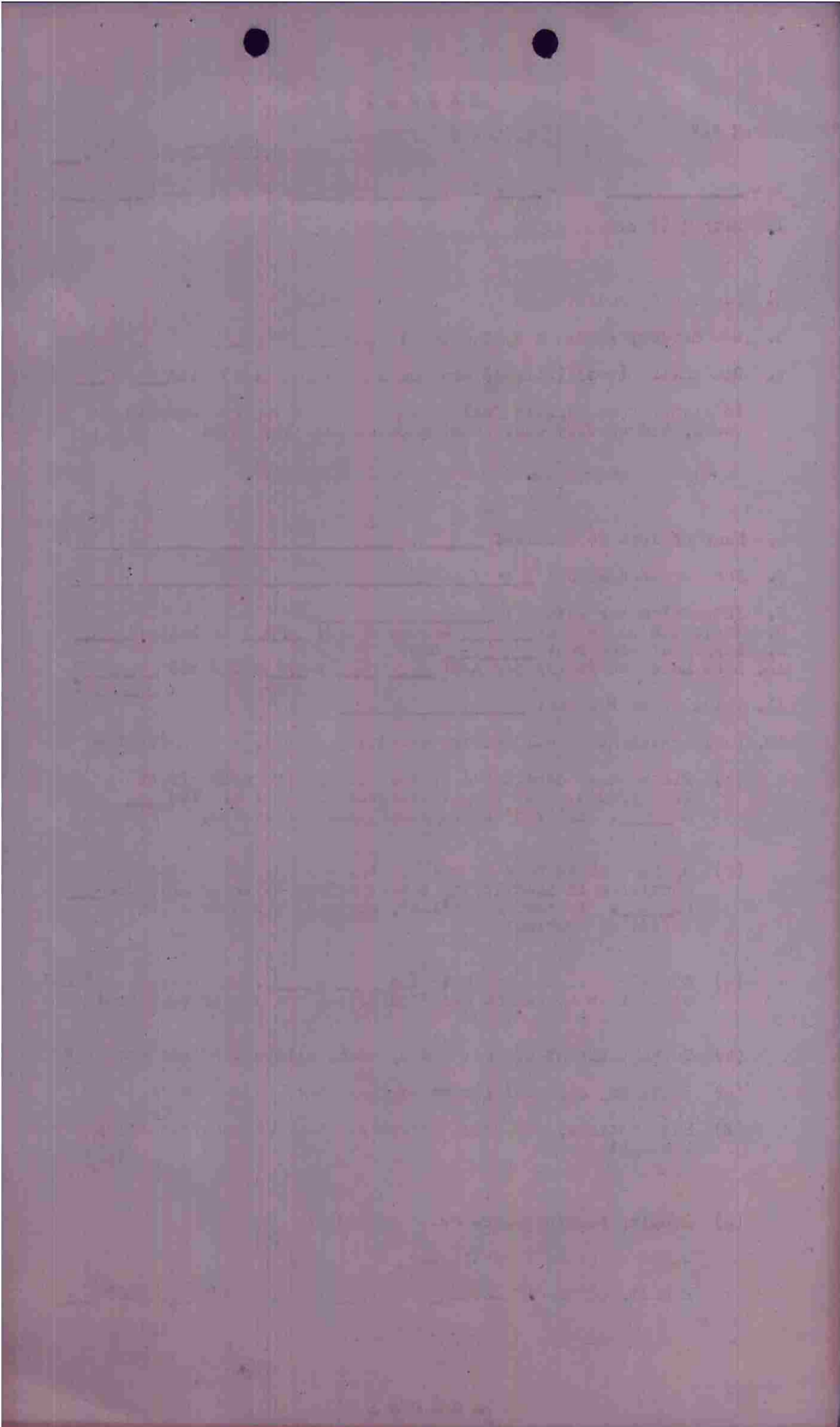

MISSION NO. 138

LOADING LIST
BOX I
FLIGHT I

6 SEPT 1944

1. 063 A
MAJOR L.F. DUNN ✓
LT. V.H. POWELL ✓
S/S W.J. DONAHUE ✓
T/S J.F. GOGGIN ✓

4. 720 F
LT. J.P. HILLERMAN ✓
S/S E.F. PAULES ✓
S/S L. MARTINEZ ✓

2. 467 W
LT. D.F. SHEA ✓
LT. O.R. KOCH ✓
S/S R.E. LEE ✓
LT. G.F. LINDSAY ✓

5. 380 N
LT. T.A. MURPHY ✓
SGT J.J. RICKETSON ✓
SGT E.W. O'CONNELL ✓

3. 810 P
LT. N.G. BROWN ✓
S/S H.E. WHITE ✓
S/S R.F. ADDLEMAN ✓

6. 211 O
LT. H. POPENEY ✓
SGT W.E. ARNETT ✓
SGT H.C.S. CANDLER ✓

FLIGHT II

1. 1717 P-1
CAPT. G.M. MC NULTY ✓
LT. F.H. BURSIEL ✓
S/S J.A. FEJES ✓
S/S E.R. JUDD ✓

4. 907 O-1
LT. W.E. DOWNING ✓
S/S E.S. DICKENSON ✓
S/S K.E. HORNBECK ✓

2. 210 Q
LT. R.R. SVENSON ✓
S/S P.G. FILD ✓
S/S G.E. PFENNING ✓

5. 819 K
LT. C.S. STANLEY ✓
SGT C.O. HOLTERFIELD ✓
CPL C.E. COLLIER ✓

3. 764 X
LT. F.W. HARRIS ✓
S/S D. HANTSKE ✓
S/S E.A. DAMICO ✓

6. 760 Z
LT. J.H. WRIGHT ✓
SGT P.J. PROFITA ✓
SGT J.R. SIMMONDS ✓

FLIGHT III

1. 444 J
MAJOR R.F. PRICE ✓
LT. A.R. HAND ✓
S/S NAIFEH ✓
SGT ROBERTS ✓

4. 194 C
LT. L.G. PEEDE ✓
SGT D.M. BROWN ✓
S/S L.M. DAUGHERTY ✓

2. 894 R
LT. J.H. MONTROSE ✓
SGT R.S. GANDY ✓
SGT J. FELKEL ✓

5. 150 N-1
LT. J.B. SAIDLA ✓
CPL A.F. CAVANAGH ✓
CPL J.M. HARRIS ✓

3. 176 T
LT. W.L. HALE ✓
SGT J.F. GEYER ✓
SGT D.H. BENTZLER ✓

6. 480 B
LT. H.M. EVANS ✓
SGT C. SKEENS ✓
SGT C.N. MERRITT ✓

SPARE

~~821 F-1
LT. D.M. EASTMAN
CPL R.J. JOHNSON
CPL A.B. EATON
Returned Empty~~

MISSION NO. 138
6 SEPT 1944
BOX I

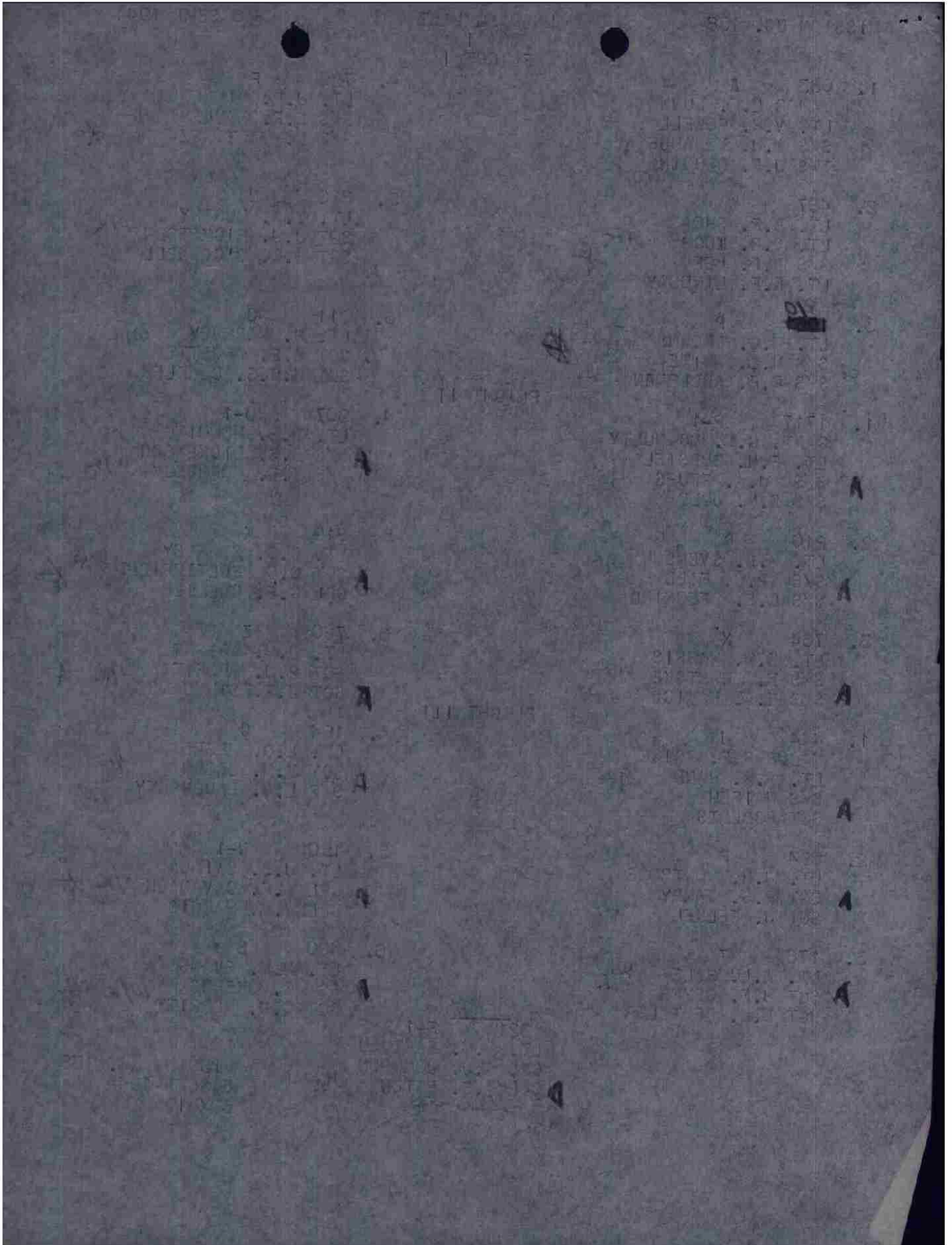

MISSION NO. 138

LOADING LIST
BOX II
FLIGHT I

6 SEPT 1944

1. 452 Q
CAPT. C.R. JACKSON ✓
C LT. A.H. MALTBY ✓
SGT D.E. BURNS
S/S F.G. FALK

XXX 4. 892 L
LT. T.J. LEONARD ✓
C S/S O.D. EVANS w/R
S/S T.A. PALMER

2. 439 J
LT. P.G. ATKINSON ✓
C LT. D.G. ACKERSON ✓
S/S J.O. SWAFFORD
S/S F.P. GLYNN

5. 224 E
C LT. C.L. MC GLOHN ✓ w/R
S/S J.W. MORAN
S/S P.B. DRISKILL

3. 689 I
LT. A.W. NORDSTROM ✓
C OPL L.R. FRIDAY w/R X
S/S R.L. MILLER

6. 207 B
C LT. P.P. BARAUSKY ✓ w/R X
SGT M. HALL
SGT B.R. WILSON

FLIGHT II

1. 469 J-1
CAPT. R.J. MORTON ✓
LT. D.L. MOORE ✓
B S/S C.L. WEBB w/R
S/S F.M. CITY

4. 767 N
B LT. M.S. STREET ✓ w/R X
S/S C.A. PRINDLE
S/S E.T. EPPS

2. 743 W
LT. E.R. HAYTER ✓
B S/S F.R. MELCHOIR
S/S R.C. HOLLOWAY

5. 900 Q-1
B LT. M.W. DU BOSE ✓ w/R
CPL D.L. GRIFFIN
CPL J.H. WALTER

3. 692 M
LT. J.F. SMITH ✓
B S/S C. VAFIADIS w/R H X
S/S B.O. HOFFMAN

6. 190 I-1
B LT. E.P. HALL ✓ w/R X
SGT R.W. CARSTENS
SGT R.P. SHARP

FLIGHT III

1. 1711 S
LT. J.D. ADAMS ✓
D LT. R.J. HANLON ✓ w/R
S/S P.L. CLEARMAN
S/S A.J. ZEIKUS

4. 9719 J-2
D LT. H.F. PAIR ✓ X
S/S H.A. MARION
S/S V.P. ADAMS

2. 914 X
LT. F.W. DE MAND ✓
D LT. A.C. BURNS ✓ w/R
S/S C.W. MIDDLETON
S/S R.J. TROYER

5. 219 D
D LT. D.A. FERRO ✓ w/R
CPL T.W. SKELTON
CPL A.A. ROJAS

3. 9711 M-1
D LT. T.J. MURRAY ✓ w/R H X
S/S R.J. JONES
S/S D.H. DE BOWER

6. 363 L-1
D LT. H.M. VAN NOORDEN ✓ X
CPL R.I. STEFFEY w/R
SGT G. THOMPSON

SPARE

202 B-1
LT. H.B. CLARK
B S/S J.W. SABADOSH w/R
S/S D.F. FLOYD
Returns early as
Briefed.

MISSION NO. 138
6 SEPT 1944
BOX II

OPERATIONAL PRIORITY

FROM: 416TH BOMB GROUP (L)

TO: IX BOMBER COMMAND

TO: 97TH COMBAT WING

416 BG S _____ E

SECRET IN THE CLEAR

"J" FORM OPERATIONAL

CLEARANCE F-1

6 SEPTEMBER 1944

PREPARED BY LT MA PAPE

A.

B. 0816

C. BILL OF PORTLAND

D. BOX I R/T KINGPIN ONE

670 6 A W P F N O

668 12 P-1 Q X O-1 K Z J R T C N-1 B

671 1 (SPARE . . F-1)

GROUP LEADER . . . 670 . . . A

DEPUTY . . . 668 . . . P-1

BOX II R/T KINGPIN TWO

670 6 Q J I L E B

669 6 J-1 W M G Q-1 I

671 6 S X M-1 J-2 D L-1

668 1 (SPARE . . B-1)

SECOND BOX LEADER . . . 670 . . . Q

DEPUTY . . . 669 . . . J-1

E. 12,000

F. PLOUENAN

G. 0901

H. 15 MINUTES

J. PLOUESCAT

K. BILL OF PORTLAND

L. 0951

M. 1. T.O. ⁰⁶⁵⁷ ~~0724~~ E.T.D. . . . 0724 E.T.A. . . . 1033

2. 33 A/C - 6 X 500 G.P. 5 A/C - 4 X 500 G.P.

3. 4 HOURS

4. COOR. V939989 AND V914986

6. NONE

AYLESWORTH COBOMGR 416

I certify that this is official business:

JOHN M. BONURA,
1st Lieut., Air Corps.

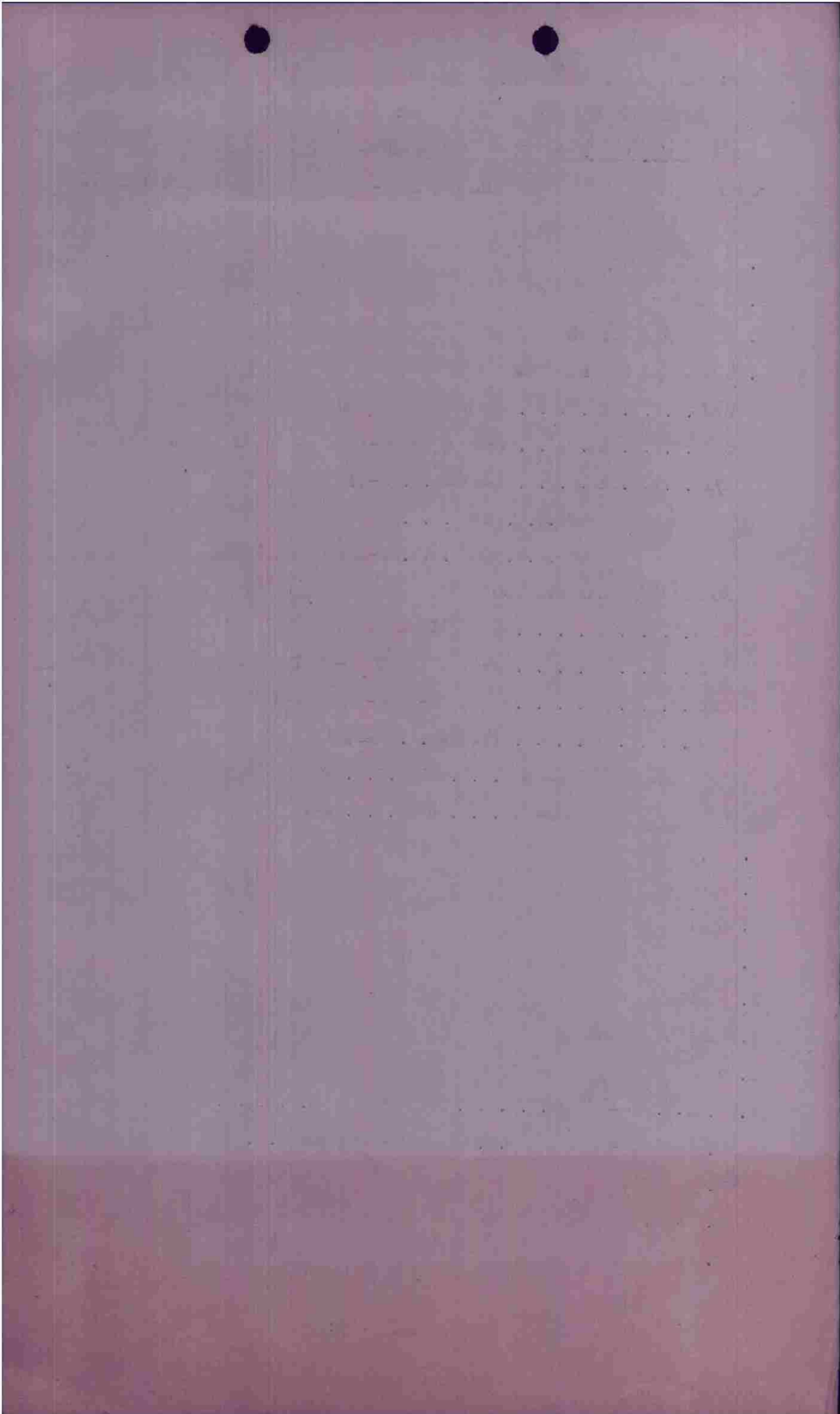

CONFIDENTIAL

FROM: COBOMGR 416

TO : COMCBTWIG 97 ATT: SIG O

A - YS - 138

B - 6 SEPT 1944

C - 36 A/C

D - 671 - E - VHF WEAK, CHANNEL C, RETUNED AND CHECKED OKAY.

671 - C - VHF OUT - RETUNED AND CHECKED OKAY.

E - LOCAL BUNCHER BEACON USED, ONE QDM FROM BOATDECK.

F - NONE.

AYLESWORTH COBOMGR 416

OFFICIAL:

JACK B. COONEY,
CAPT, AIR CORPS,
SIG O.

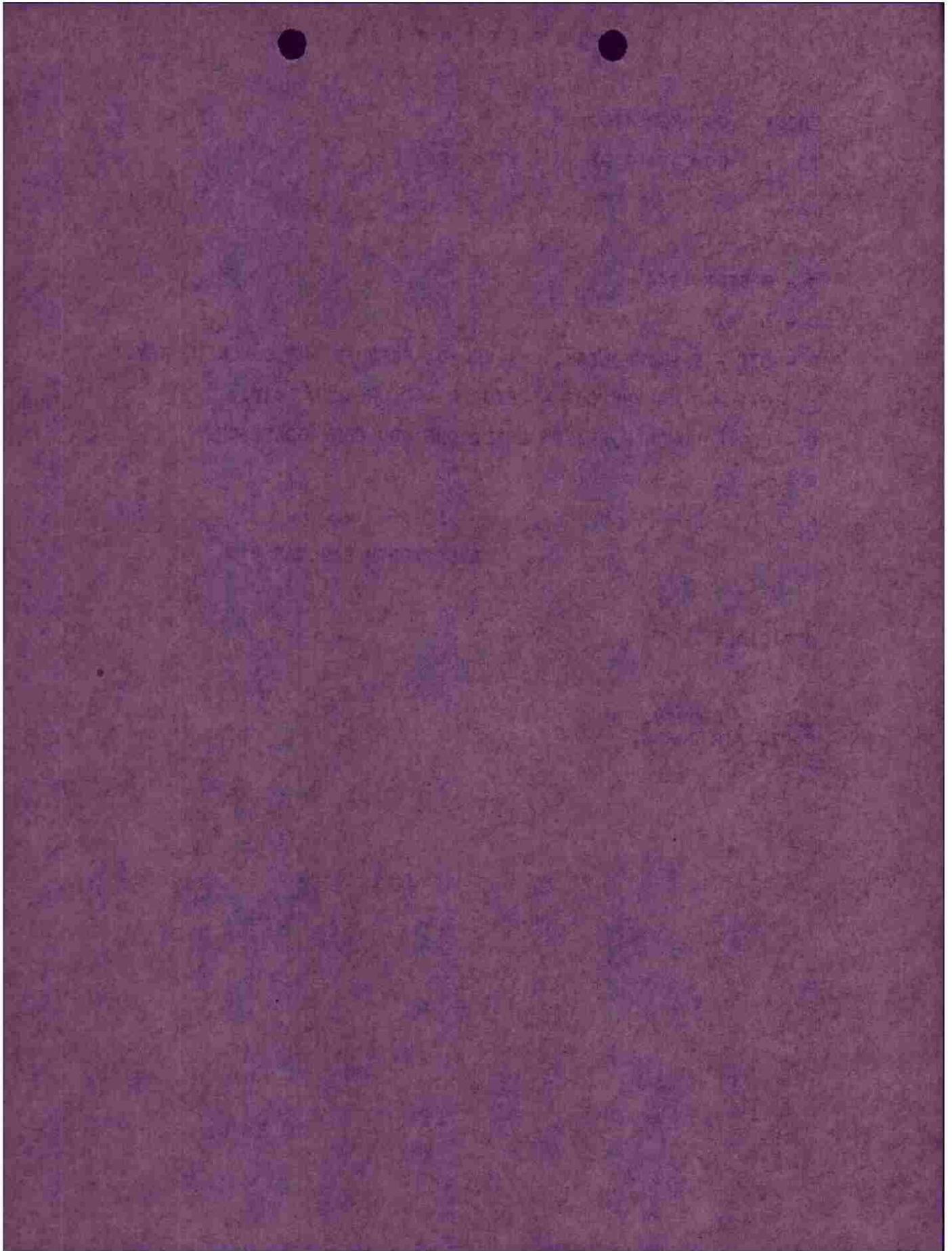

POST MISSION REPORT

MISSION NO. 138

DATE 6 Sept.

1. NUMBER OF MEN WOUNDED (MEDICS - 18) None

2. BOMBING MALFUNCTIONS (ARMAMENT - 92)

900 - Sq. B. Lt. Dubose - 1 Bomb released prematurely when bomb bay doors opened on bombing run. Pilot's release button stuck in the energized effecting release of #1 Station when bomb master switch was turned on and bomb bay doors opened.

3. CAMERA MALFUNCTIONS (PHOTO LAB - 84)

~~None~~
 760 - Runaway camera
 819 - Intervalometer burned out.

4. NUMBER OF PLANES OPERATIONAL: BOMB GROUP 129-438 SERVICE OP 1-6

CALLED TO WING OK

5. PERCENT OF BATTLE DAMAGE (INTELLIGENCE - 69 OR 17) None

6. PLANES FAILING TO BECOME AIRBORNE OR RETURNING EARLY - REASON None

Spare returned early as briefed.

7. PLANES LOST OR LANDING AWAY FROM BASE - REASON None

(SUBMITTED BY M/Sgt. Young)

Medium No. 138

Box I

6 Sept. 1944

S Q D M	A / C LTR	A / C NO.	PILOT	D I S T A N C E	T A R G E T	A T O	E N G. C O A S T O U T	E N E M Y C O A S T I N	T O T	E N E M Y C O A S T O U T	E N G. C O A S T I N	C A M E R A	F U L L O L O B A D	B O M B A D	E N D U R	I N T I M E	R E M A R K S
C	A	063	Burner	681	Bust	0657	0657	090	090	090	090	C	725	4	1043		
C	M	147	Shea			0657	0657					C	1044		1044		
C	P	170	Beaman			0657	0657					C	1044		1044		
C	H	220	Stobbs			0658	0658					C	1044		1044		
C	M	380	Murphy			0658	0658					C	1046		1046		
C	O	811	Robb			0658	0658					C	1045		1045		
A	F.	1017	McNulty			0658	0658					C	1056		1056		
A	Q	210	Quinn			0658	0658					C	1057		1057		
A	X	764	Harris			0659	0659					C	1056		1056		
A	O-1	907	Downing			0659	0659					C	1057		1057		
A	X	819	Stanley			0700	0700					C	1058		1058		
A	Z	760	Spight			0700	0700					C	1057		1057		
A	Q	044	Polie			0700	0700					C	1046		1046		
A	K	894	Montrose			0700	0700					C	1047		1047		
A	T	176	Stale			0701	0701					C	1046		1046		
A	E	104	Heede			0701	0701					C	1047		1047		
A	N-1	150	Spidler			0702	0702					C	1047		1047		
A	B	046	Conne			0702	0702					C	1047		1047		
B	F-1	201	Eastman			0702	0702					C	0852		0852		

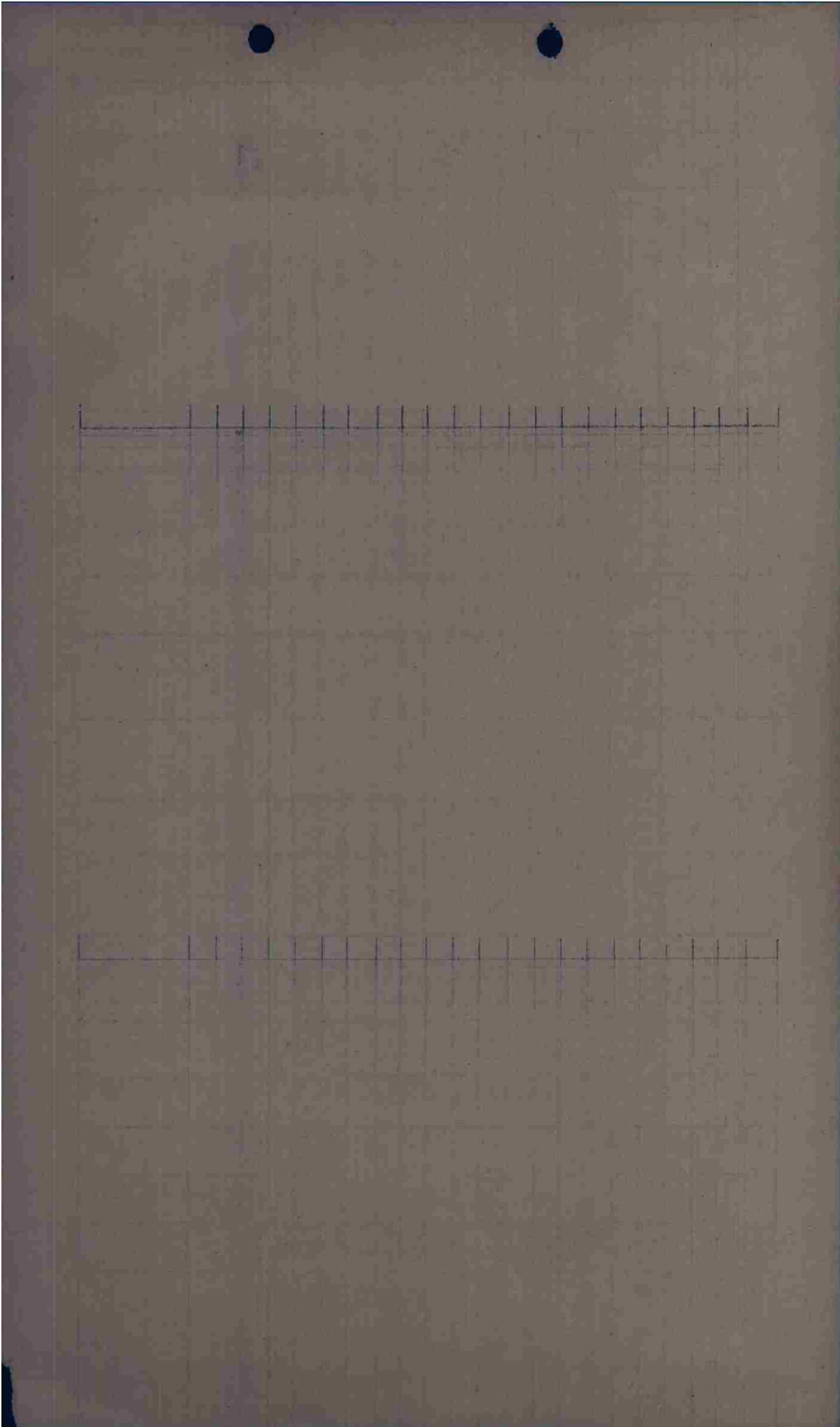

Mission No. 138

Box II

6 Oct 1944

S Q I D N	A / C LTR	A / C NO.	PILOT	D I S T A N C E	T A R G E T	A T O	ENG. COAST OUT	ENEMY COAST IN	T O T	ENEMY COAST OUT	ENEMY COAST IN	C A M E R A	F U E L O I L B O A D	B O M B L O A D	E N D U R	L A T I T U D E	L O N G I T U D E	R E M A R K S
C	Q	452	Jackson			0703										1044		
C	Q	489	Robinson			0703										1049		
C	L	689	Nordstrom			0703						C				1049		
C	L	892	Leonard			0704										1050		
C	E	224	McGeehan			0704										1050		
C	D	207	Granovsky			0704										1051		
B	Q-1	469	Mortah			0704										1053		
B	M	743	Hayler			0704										1054		
B	M	692	Smith			0705						HC				1053		
B	NE	100	Street			0705						C				1054		
B	Q-1	900	Burton			0705										1055		
B	I-1	190	Hall			0705										1055		
B	S	1711	Adams			0706										1107		
B	X	914	Redmond			0706										1108		
B	M-1	9711	Murray			0706						HC				1107		
B	I-2	9719	Fair			0706						C				1109		
B	D	219	Fero			0707										1108		
B	L-1	363	Van Noorden			0708										1109		
B	D-1	202	Clark			0708										1151		Spare

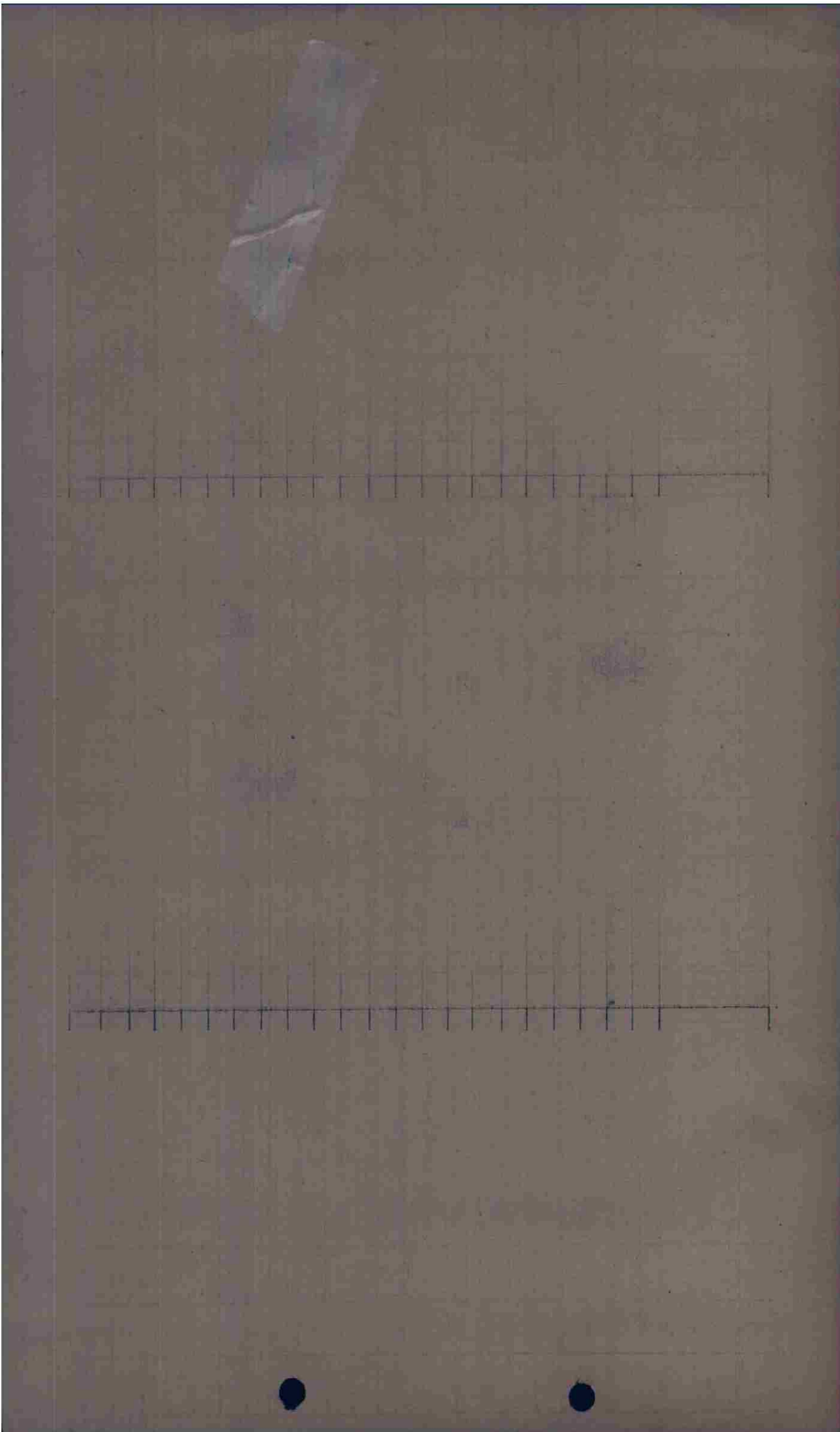

OICOG OIHAK OIGOF OIYAA V OILAI 7/05 OP
 FROM 97TH COMBAT BOMB WING 05/2355B S-025-E
 TO COMBOMCOM IX
 COBOMGR 409TH
 COBOMGR 410TH
 COBOMGR 416TH

200

OPERATIONAL PRIORITY BT

SECRET SENT IN THE CLEAR AUTH: LT. COL. MC AFEE

97TH COMBAT BOMB WING
 A P O - 140
 5 SEPTEMBER 1944

FIELD ORDER NO. 204-532

MAPS: NORMAL

1. B. (1) REFERENCE SPECIAL BOMBLINE.
 (2) BEACHHEAD AREA COVER WILL BE FURNISHED FOR THIS WING.
2. THIS WING WILL ATTACK TARGETS IN THE BREST AREA.

ZERO HOUR: 06/0900B

3. A. 409TH BOMB GROUP:
 - (1) BREST: COORD. V-954992 COORD. V-923983.
 - (9) M.P.I. ILL. 4805W/56. 3 FLIGHTS ON REF. 118042.
 ILL. 4805W/57. 3 FLIGHTS ON REF. 057062.
 - (10) 6 X 500 G.P. 3 FLIGHTS ON ILL. 4805W/56, FUSED
 1/10 SEC. NOSE 1/100 SEC. TAIL.
 3 FLIGHTS ON ILL. 4805W/57 FUSED 1/10 SEC. NOSE 1/40
 SEC. TAIL.
 - (12) TIME OVER TARGET: ZERO HOUR.
- B. 410TH BOMB GROUP:
 - (1) BREST. COORD. V-954992 COORD. V-923983.
 - (9) M.P.I. ILL. 4805W/56 3 FLIGHTS ON REF. 118042
 ILL. 4805W/57 3 FLIGHTS ON REF. 057062.
 - (10) 6 X 500 G.P. 3 FLIGHTS ON ILL. 4805W/56, FUSED 1/10 SEC.
 NOSE 1/100 SEC. TAIL. 3 FLIGHTS ON ILL. 4805W/57, FUSED
 1/10 SEC. NOSE 1/40 SEC. TAIL.
 - (12) TIME OVER TARGET: ZERO PLUS 20 MIN.
- C. 416TH BOMB GROUP:
 - (1) BREST: COORD. V-939989 COORD V-914986.
 - (9) M.P.I. ILL. 4805W/56 3 FLIGHTS ON REF. 078041
 XWP 3 FLIGHTS ON GRID. COORD. V-914986.
 - (10) 6 X 500 G.P. FUSED 1/10 SEC. NOSE 1/40 SEC. TAIL.
 - (12) TIME OVER TARGET: ZERO HOUR PLUS 10 MIN.
- X. (1) (3) NO CHANGE
 (4) FORD AND TANGMERE
 (5) A/C REQUIRED: 2 BOXES OF 18 A/C BOMBING BY FLIGHTS OF
 6 A/C
 (6) ROUTE OUT: BASE TO MAIDEN HEAD TO BILL OF PORTLAND TO
 I.P. TO TARGET.
 (7) ROUTE BACK: TARGET TURN RIGHT TO R.P. TO BILL OF PORTLAND
 TO MAIDEN HEAD TO BASE.
 (8) ALTITUDE: BOMB AT 12,000 FEET OR BELOW CLOUD BASE DOWN TO
 BUT NOT BELOW 5,000 FEET LEAVE FRENCH COAST AT BOMBING
 ALTITUDE.

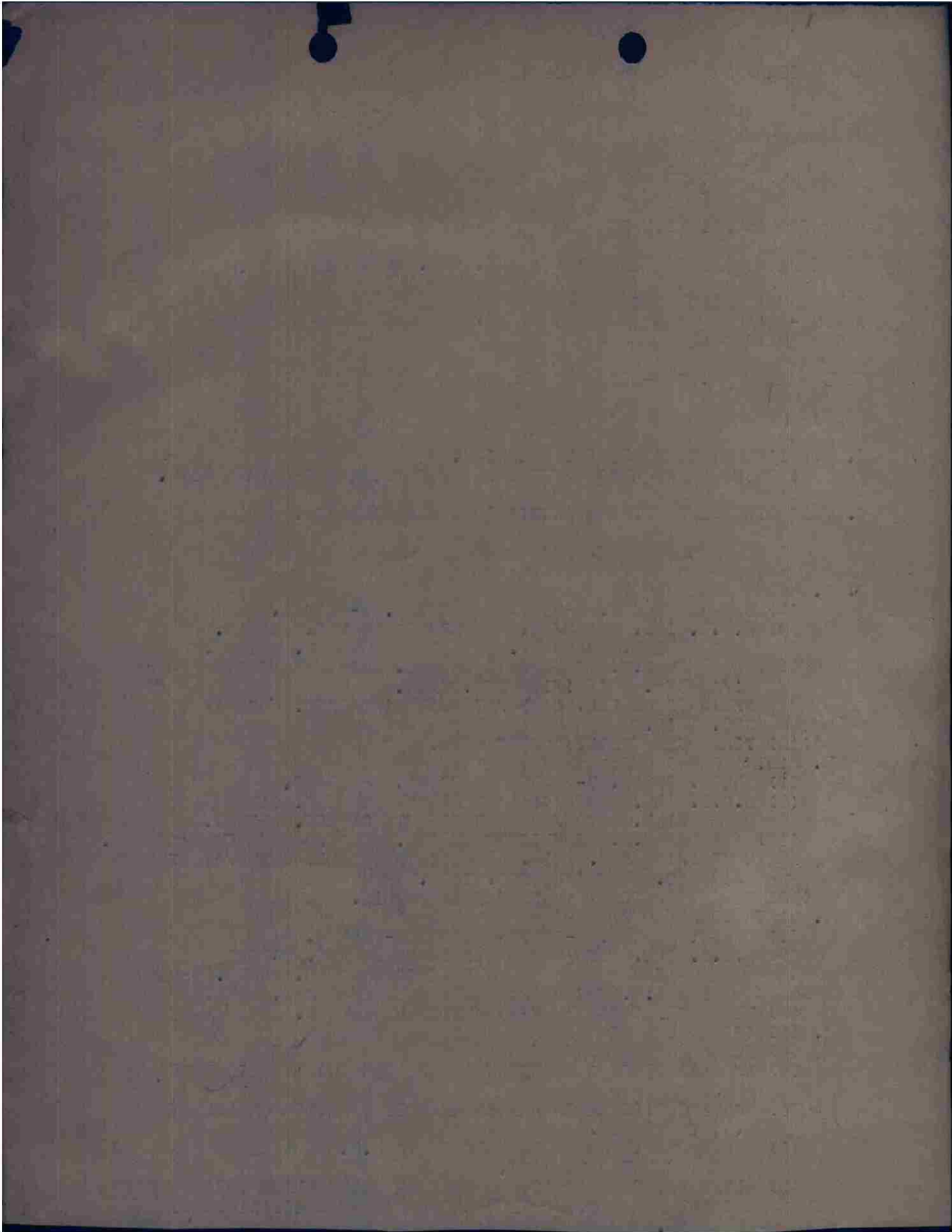

- (9) I.P. 4830N 0405W
- (10) AXIS OF ATTACK: GENERALLY N E TO S W
- (11) R.P. 4834N 0419W
- (12) NO ALTERNATE TARGET WILL BE ATTACKED ON THIS MISSION. PRIMARY TARGETS WILL NOT BE BOMBED UNLESS POSITIVELY IDENTIFIED.
- (13) THE 416TH BOMB GROUP WILL TAKE OFF AT LEAST 10 MIN. BEFORE THE 410TH BOMB GROUP.
- (14) EXTREME CAUTION WILL BE EXERCISED DURING ATTACKS IN ORDER THAT HOSPITALS AT GRID. COORD. V-952989 AND V-957989 WILL NOT BE BOMBED.
- (15) ANY A/C SHORT OF FUEL ON RETURN MAY LAND AT FORD OR TANGMERE TO REFUEL THEN RETURN TO BASE.

4. NO CHANGE

5. COMMUNICATIONS:

- A. 409TH BOMB GROUP
 - (2) BYLAW
- B. 410TH BOMB GROUP
 - (2) FUTURE
- C. 416TH BOMB GROUP
 - (2) KINGPIN
- X. GENERAL INFORMATION:
 - (10) TABV/TABV

COMCBTWIG 97

BT 06/2355B
LEG/SS AR

OIHAK R05/2422B	DJP	AR		
OIGOF R06/0022B	DB	AR		
OIYAA R06/0022B	CW	AR		
OICOG R06/0033B	RT	AR	KKK	

OK AR BOYS ;

THIS PAGE DECLASSIFIED IAW EO12958

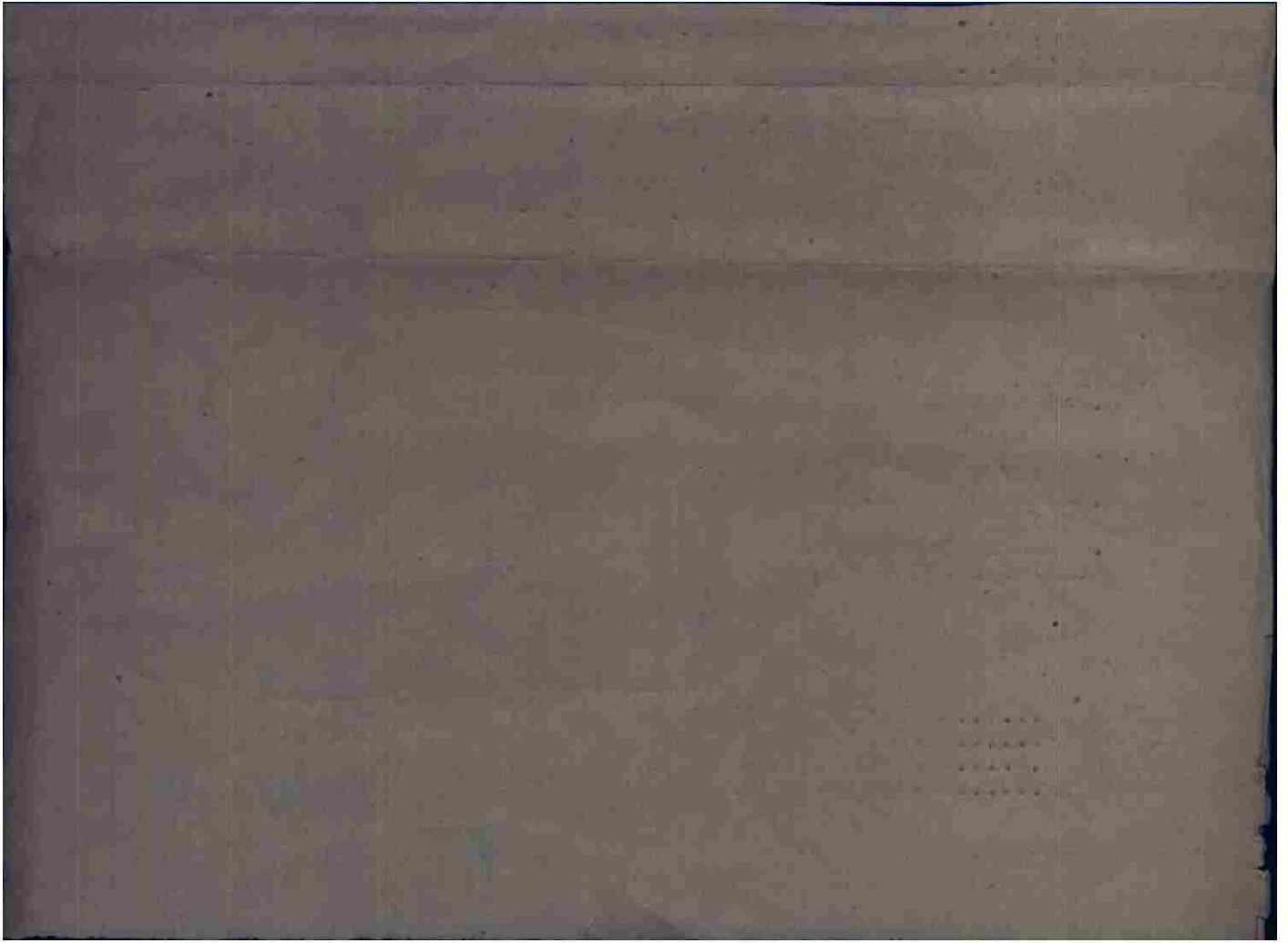

THIS PAGE DECLASSIFIED IAW EO12958

Copy

OICOG V YAA YAA 14/06 "OP"
T-08UBA

FROM HQS 416TH BOMB GP (L) 06/1515B
TO HQS IX BOMBER COMMAND ATTN: A-2
HQs IX AIR FORCE ATTN: A-2

SECRET BT

S-118-D FIRST PHASE REPORT S/A PHOTOS 9/6/44

- A. BREST STRONG POINTS
- B. BREST STRONG POINTS
- H. 0909-0930
- K. BURST FROM TWO FLIGHTS BLANKETED DMPI, (ILL. 4805W/56 COORD. 078041) WITH CONSIDERABLE DAMAGE TO STRONG POINT.
- BURSTS FROM THREE FLIGHTS BLANKETED DMPI (ILL. 4805W/56 COORD. 027042) CAUSING CONSIDERABLE DAMAGE TO STRONG POINT.

BT 06/1515B
FD AS AR
OICOG R.....06/1632B HWPJC HAR
AR

THIS PAGE DECLASSIFIED IAW EO12958

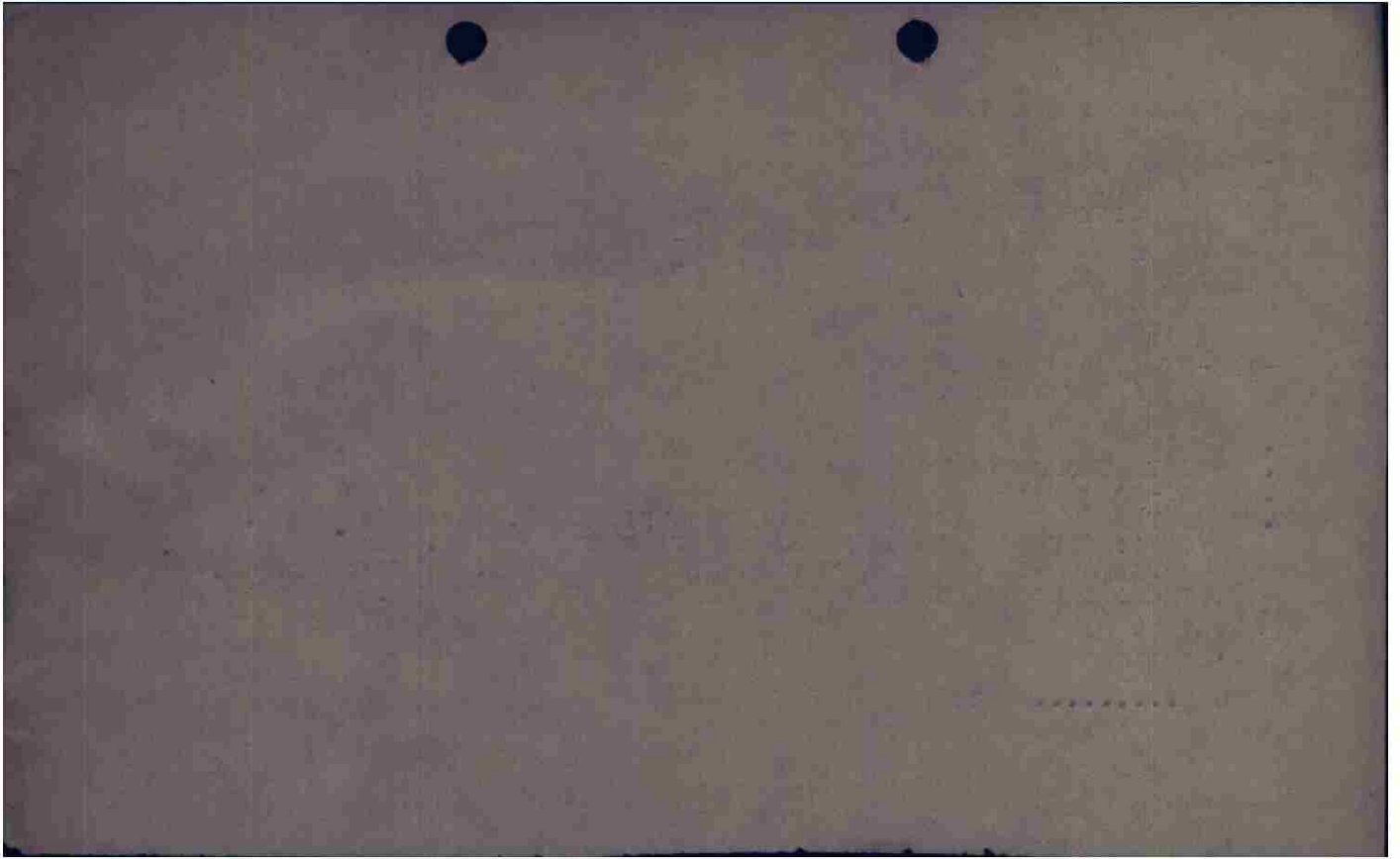

THIS PAGE DECLASSIFIED IAW EO12958

5-3

OICOG OILAI V YAA YAA 7/06 OP
 FROM 416TH BOMB GROUP (L) 061145B S-111-DE
 TO IX BOMBER COMMAND
 97TH COMBAT WING

SECRET OOK BT
 OFFFLASH NO. 144 FOR 6 SEPT. 1944

- A. (1) BREST STRONG PTS
 (2) BREST STRONG PTS
- B. (1) 416TH BG
 (2) 27 A-20'S G AND 9 A-20J
 (3) NIL
 18 A-20'S ON V-939989
 18 A-20'S ON V-914986
- C. (1) 0657
 (2) 0909
 (3) 1109
- D. NONE
 NONE
 0-0-0
- E. EXCELLENT
- F. (1) (A) NIL
 (B) NIL
 (2) (A) NIL
 (B) NIL
- G. TWO A20'S SEEN TO COLLIDE OVER TARGET. BELIEVE BOTH WERE
 FROM FORMATION FOLLOWING OURS. NOTED LIGHT FLAK ENGAGING DIVE
 BOMBERS AT TARGET.
- H. (1) CLEAR-NO CLOUD. VIS. 8-12 MILES.
 (2) OVER CHANNEL PATCHY CLOUD 61-8/10 CUM.
 TOPS 3500-6000.
- I. BOX I - 106 X 500 GP ON PRIMARY
 BOX II - 95 X 500 GP ON PRIMARY
 1 X 500 FELL OUT ON BOMB RUN.
- J. 9500-10000

AYLESWORTH COBOMGR416

BT 061145B
 EJ AR K
 CC H. (2) OVER CHANNEL PATCHY CLOUD 6-8/10 CUM.

DICOG R.....06/114B CLEV AR K
 OILAI R.....06/1214B FK AR
 NA

